U.S. DEPARTMENT OF THE INTERIOR
U.S. GEOLOGICAL SURVEY

The National Map US Topo

EPPING QUADRANGLE
MAINE - WASHINGTON COUNTY
7.5-MINUTE SERIES

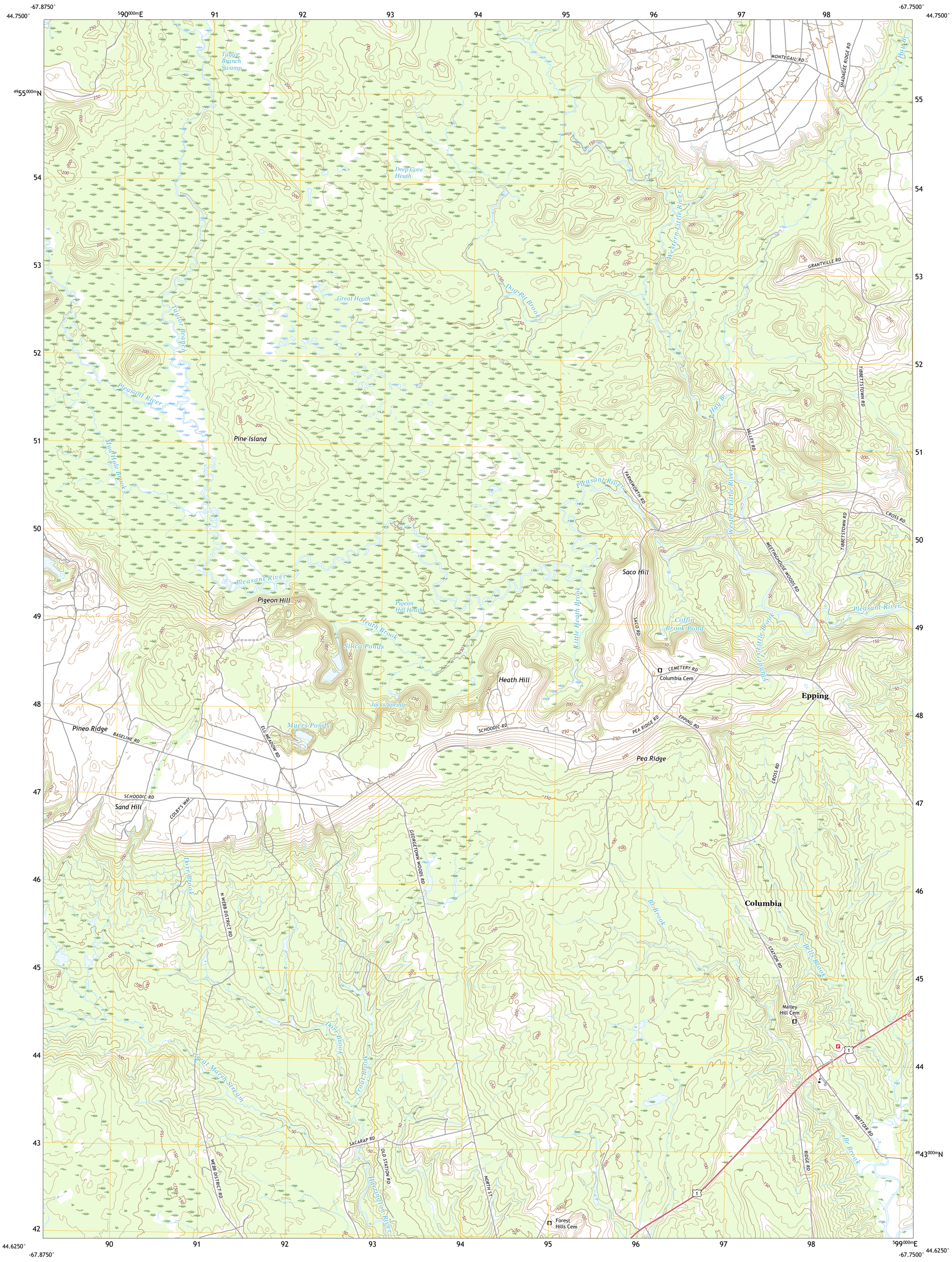

Produced by the United States Geological Survey
North American Datum of 1983 (NAD83)
World Geodetic System of 1984 (WGS84). Projection and 1 000-meter grid:Universal Transverse Mercator, Zone 19T

This map is not a legal document. Boundaries may be generalized for this map scale. Private lands within government reservations may not be shown. Obtain permission before entering private lands.

Imagery....NAIP, July 2018
Roads.... U.S. Census Bureau, 2017
Names....GNIS, 1980 - 2018
Hydrography....National Hydrography Dataset, 1899 - 2019
Contours....National Elevation Dataset, 2019
Boundaries....Multiple sources; see metadata file 2018 - 2019

Wetlands....FWS National Wetlands Inventory 1983 - 2003

MN GN
16°11′ 288 MILS
0°50′ 15 MILS
UTM GRID AND 2019 MAGNETIC NORTH DECLINATION AT CENTER OF SHEET

U.S. National Grid
100,000 - m Square ID
EK
Grid Zone Designation 19T

SCALE 1:24 000
KILOMETERS
METERS
MILES
FEET

CONTOUR INTERVAL 10 FEET
NORTH AMERICAN VERTICAL DATUM OF 1988

This map was produced to conform with the National Geospatial Program US Topo Product Standard.

MAINE
QUADRANGLE LOCATION

1 Northeast Bluff
2 Montegail Pond
3 Peaked Mountain Pond
4 Schoodic Lake
5 Columbia Falls
6 Cherryfield
7 Harrington
8 Addison
ADJOINING QUADRANGLES

ROAD CLASSIFICATION
Expressway
Secondary Hwy
Ramp
Local Connector
Local Road
4WD
Interstate Route
US Route
State Route

EPPING, ME
2021

NSN. 7643016370089
NGA REF NO. USGSX24K14463