U.S. DEPARTMENT OF THE INTERIOR
U.S. GEOLOGICAL SURVEY

The National Map US Topo

PRINCETON QUADRANGLE
MAINE - WASHINGTON COUNTY
7.5-MINUTE SERIES

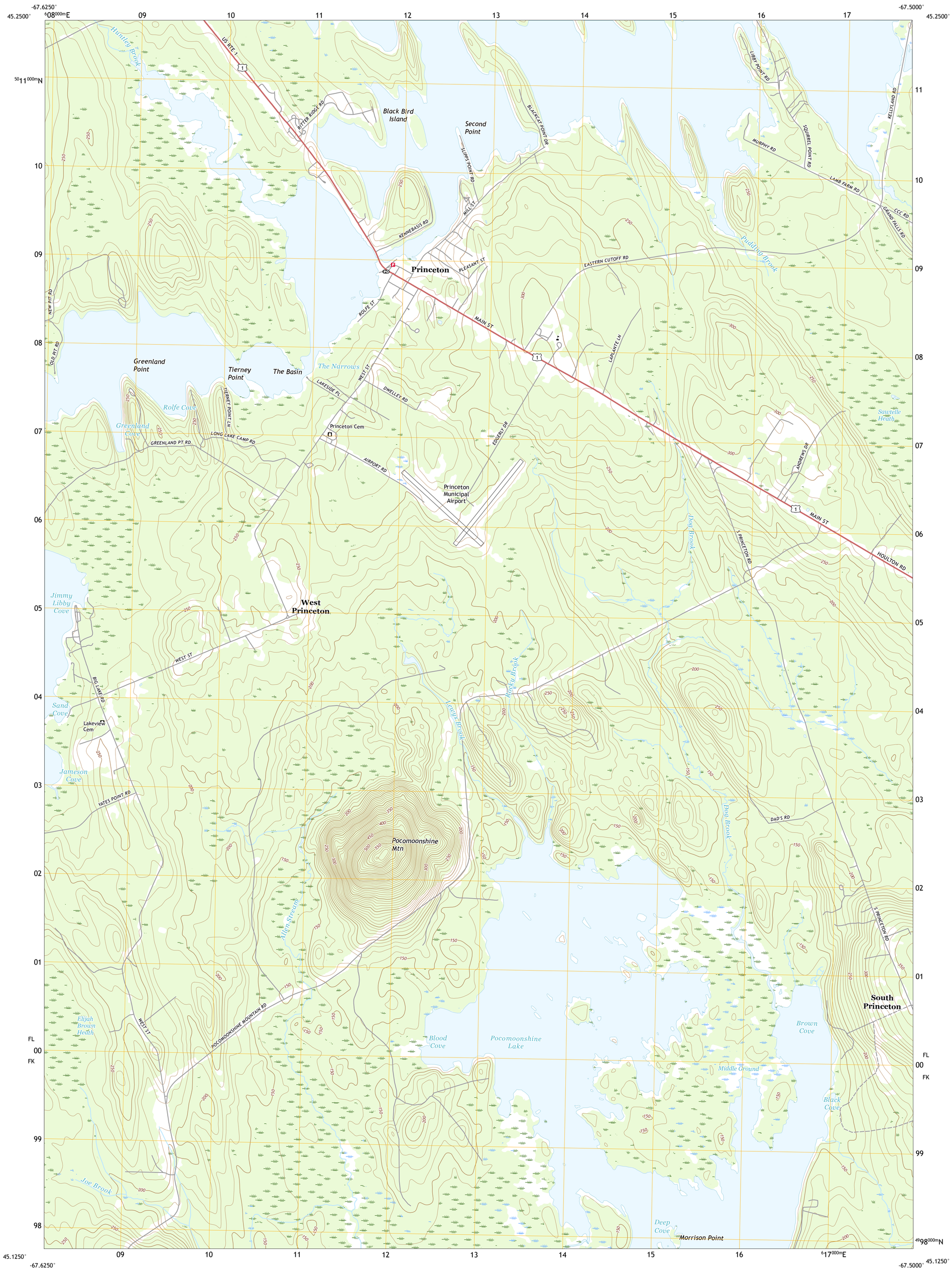

Produced by the United States Geological Survey
North American Datum of 1983 (NAD83)
World Geodetic System of 1984 (WGS84). Projection and
1 000-meter grid:Universal Transverse Mercator, Zone 19T

This map is not a legal document. Boundaries may be generalized for this map scale. Private lands within government reservations may not be shown. Obtain permission before entering private lands.

Imagery....NAIP, August 2015 - November 2015
Roads.... U.S. Census Bureau, 2017
Names....GNIS, 1980 - 2018
Hydrography....National Hydrography Dataset, 2006 - 2015
Contours....National Elevation Dataset, 2004
Boundaries....Multiple sources; see metadata file 2014 - 2016

Wetlands....FWS National Wetlands Inventory 1984 - 1985

MN
GN
16°42′
297 MILS
1°1′
18 MILS
UTM GRID AND 2017 MAGNETIC NORTH DECLINATION AT CENTER OF SHEET

U.S. National Grid
100,000 - m Square ID
FL
00
FK
Grid Zone Designation 19T

SCALE 1:24 000

KILOMETERS: 1 0.5 0 1 2
METERS: 1000 500 0 1000 2000
MILES: 1 0.5 0 1
FEET: 1000 0 1000 2000 3000 4000 5000 6000 7000 8000 9000 10000

CONTOUR INTERVAL 10 FEET
NORTH AMERICAN VERTICAL DATUM OF 1988

This map was produced to conform with the National Geospatial Program US Topo Product Standard, 2011.
A metadata file associated with this product is draft version 0.6.18

MAINE
QUADRANGLE LOCATION

1	2	3
4		5
6	7	8

ADJOINING QUADRANGLES
1 Waite
2 Tomah Ridge
3 Kelleyland
4 Big Lake
5 Woodland
6 Clifford Lake
7 Crawford Lake
8 Meddybemps Lake West

ROAD CLASSIFICATION
Expressway
Secondary Hwy
Ramp
Local Connector
Local Road
4WD
Interstate Route
US Route
State Route

PRINCETON, ME
2018

NSN. 7643016370410
NGA REF NO. USGSX24K7251 0