U.S. DEPARTMENT OF THE INTERIOR
U.S. GEOLOGICAL SURVEY

The National Map US Topo

AUGER LAKE QUADRANGLE
MICHIGAN - LUCE COUNTY
7.5-MINUTE SERIES

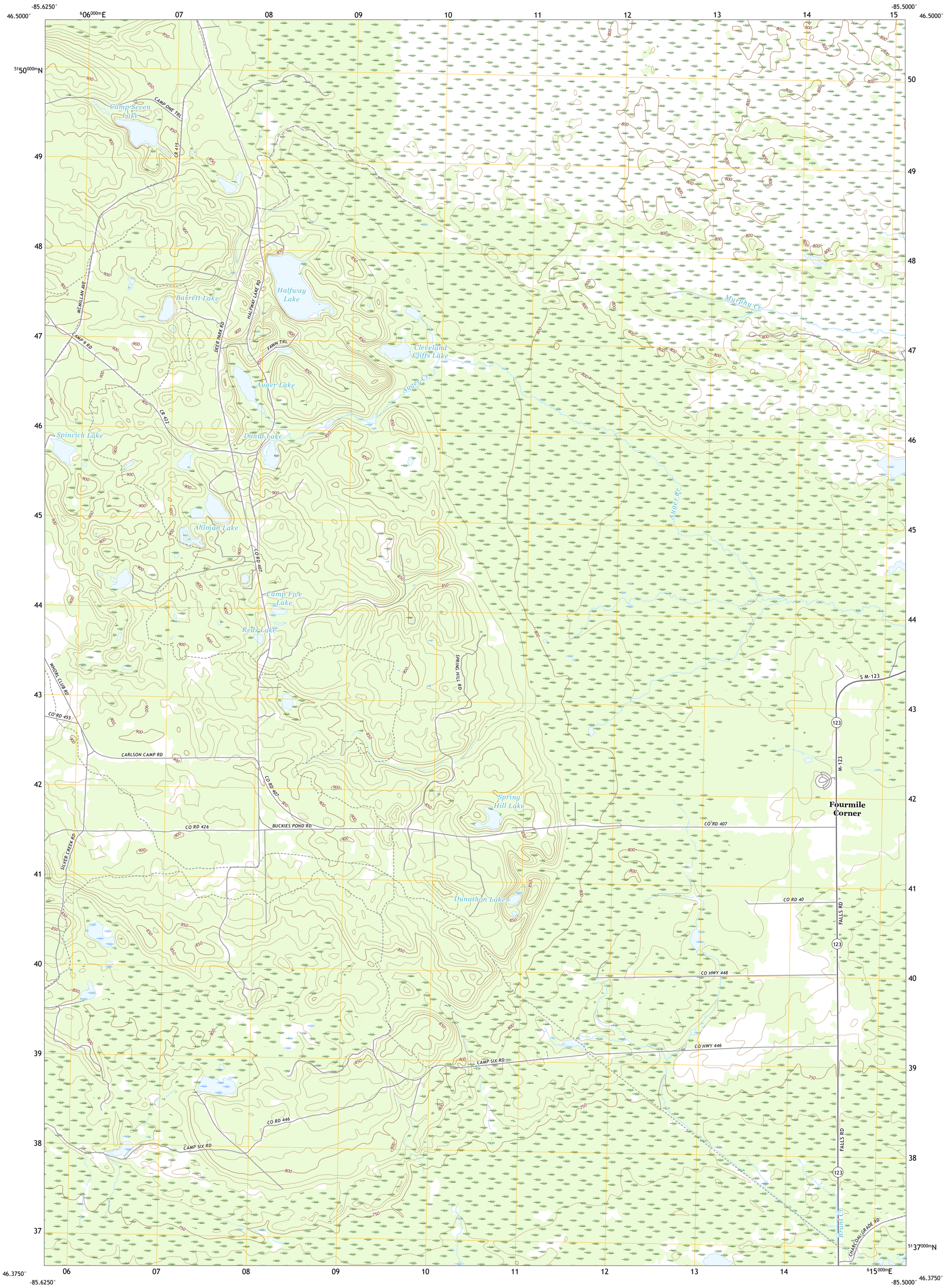

Produced by the United States Geological Survey
North American Datum of 1983 (NAD83)
World Geodetic System of 1984 (WGS84). Projection and 1 000-meter grid:Universal Transverse Mercator, Zone 16T

This map is not a legal document. Boundaries may be generalized for this map scale. Private lands within government reservations may not be shown. Obtain permission before entering private lands.

Imagery....NAIP, July 2016 - October 2016
Roads.... U.S. Census Bureau, 2016
Names....GNIS, 1980
Hydrography....National Hydrography Dataset, 2003 - 2019
Contours....National Elevation Dataset, 2009
Boundaries....Multiple sources; see metadata file 2017 - 2018
Public Land Survey System....BLM, 2018
Wetlands....FWS National Wetlands Inventory 2005

MN
GN
6°33′
116 MILS
1°3′
19 MILS
UTM GRID AND 2019 MAGNETIC NORTH DECLINATION AT CENTER OF SHEET

U.S. National Grid
100,000 - m Square ID
FS
Grid Zone Designation
16T

SCALE 1:24 000

KILOMETERS
METERS
MILES
FEET

CONTOUR INTERVAL 10 FEET
NORTH AMERICAN VERTICAL DATUM OF 1988

This map was produced to conform with the National Geospatial Program US Topo Product Standard, 2011.
A metadata file associated with this product is draft version 0.6.18

MICHIGAN
QUADRANGLE LOCATION

1	2	3
4		5
6	7	8

ADJOINING QUADRANGLES

1 Muskallonge Lake SW
2 Muskallonge Lake SE
3 Betsy Lake SW
4 Buckeye Lake
5 Roy Lake
6 McMillan
7 Newberry
8 Roberts Corner

ROAD CLASSIFICATION
Expressway
Secondary Hwy
Ramp
Local Connector
Local Road
4WD
Interstate Route
US Route
State Route

AUGER LAKE, MI
2019

NSN 7643016837067
NGA REF NO. USGS24K1843