U.S. DEPARTMENT OF THE INTERIOR
U.S. GEOLOGICAL SURVEY

The National Map US Topo

SLATE LAKE EAST QUADRANGLE
MINNESOTA - LAKE COUNTY
7.5-MINUTE SERIES

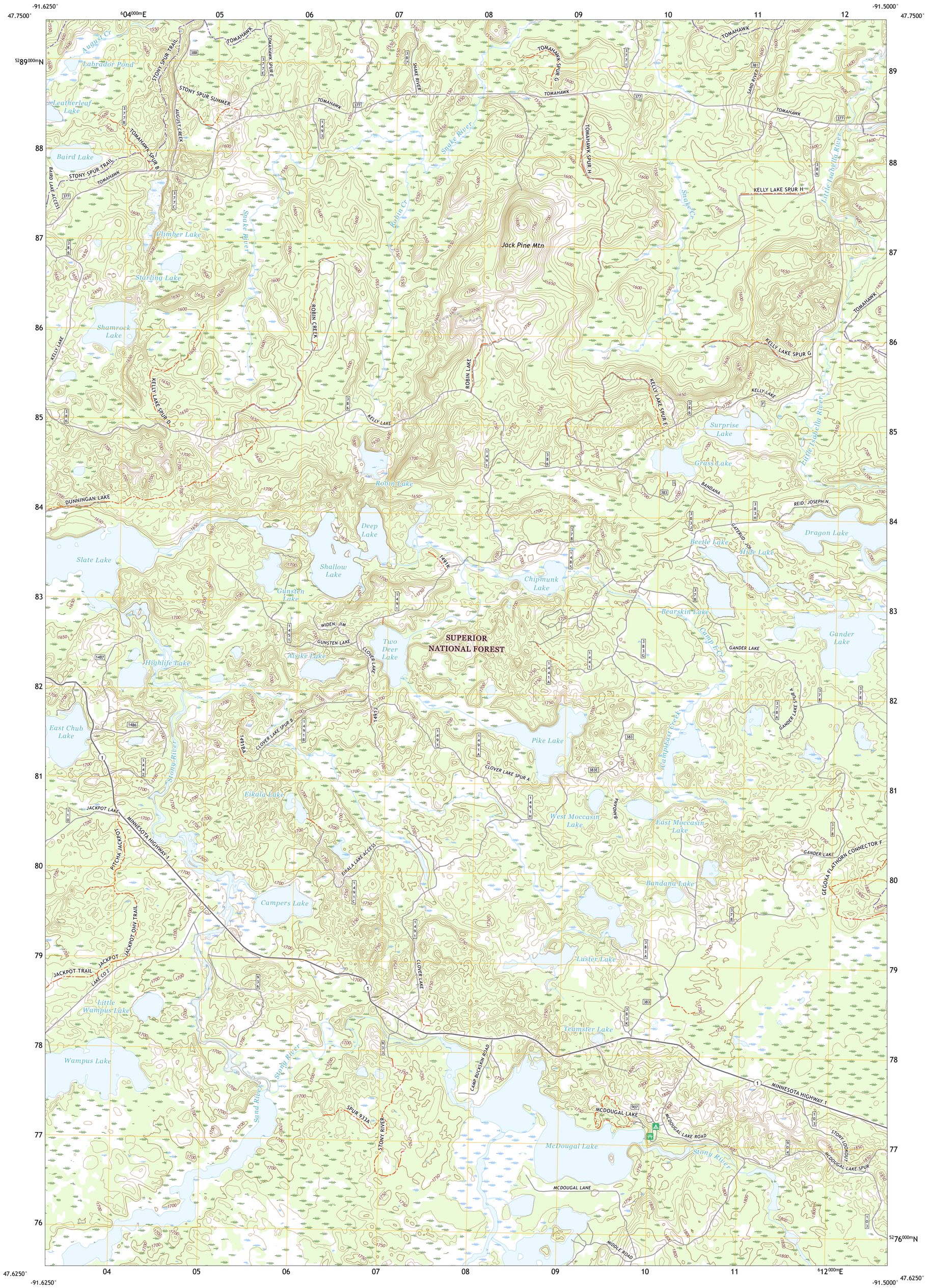

Produced by the United States Geological Survey
North American Datum of 1983 (NAD83)
World Geodetic System of 1984 (WGS84). Projection and
1 000-meter grid:Universal Transverse Mercator, Zone 15T

This map is not a legal document. Boundaries may be generalized for this map scale. Private lands within government reservations may not be shown. Obtain permission before entering private lands.

Imagery	NAIP, August 2017 - November	2017
Roads	U.S. Census Bureau, 2013 -	2016
Roads within US Forest Service Lands	FSTopo Data with limited Forest Service updates,	2013
Names	GNIS,	2018
Hydrography	National Hydrography Dataset, 2003 -	2018
Contours	National Elevation Dataset,	2021
Boundaries	Multiple sources; see metadata file 2017 -	2021
Public Land Survey System	BLM,	2020
Wetlands	FWS National Wetlands Inventory	2011

MN
GN
1°34′
28 MILS
1°4′
19 MILS
UTM GRID AND 2019 MAGNETIC NORTH DECLINATION AT CENTER OF SHEET

U.S. National Grid
100,000 - m Square ID
XN
Grid Zone Designation
15T

SCALE 1:24 000

KILOMETERS: 1 0.5 0 1 2
METERS: 1000 500 0 1000 2000
MILES: 1 0.5 0 1
FEET: 1000 0 1000 2000 3000 4000 5000 6000 7000 8000 9000 10000

CONTOUR INTERVAL 10 FEET
NORTH AMERICAN VERTICAL DATUM OF 1988

This map was produced to conform with the National Geospatial Program US Topo Product Standard.

MINNESOTA
QUADRANGLE LOCATION

1	2	3
4		5
6	7	8

ADJOINING QUADRANGLES

1 Bogberry Lake
2 Gabbro Lake
3 Quadga Lake
4 Slate Lake West
5 Mitawan Lake
6 Greenwood Lake West
7 Greenwood Lake East
8 Isabella Station

ROAD CLASSIFICATION

Expressway
Secondary Hwy
Ramp
Local Connector
Local Road
4WD
Interstate Route
US Route
State Route
FS Primary Route
FS Passenger Route
FS High Clearance Route

Check with local Forest Service unit for current travel conditions and restrictions.

SLATE LAKE EAST, MN
2022

NSN. 7643016373320
NGA REF NO. USGSX24K76638