U.S. DEPARTMENT OF THE INTERIOR
U.S. GEOLOGICAL SURVEY

The National Map US Topo

TURPELA LAKE QUADRANGLE
MINNESOTA - SAINT LOUIS COUNTY
7.5-MINUTE SERIES

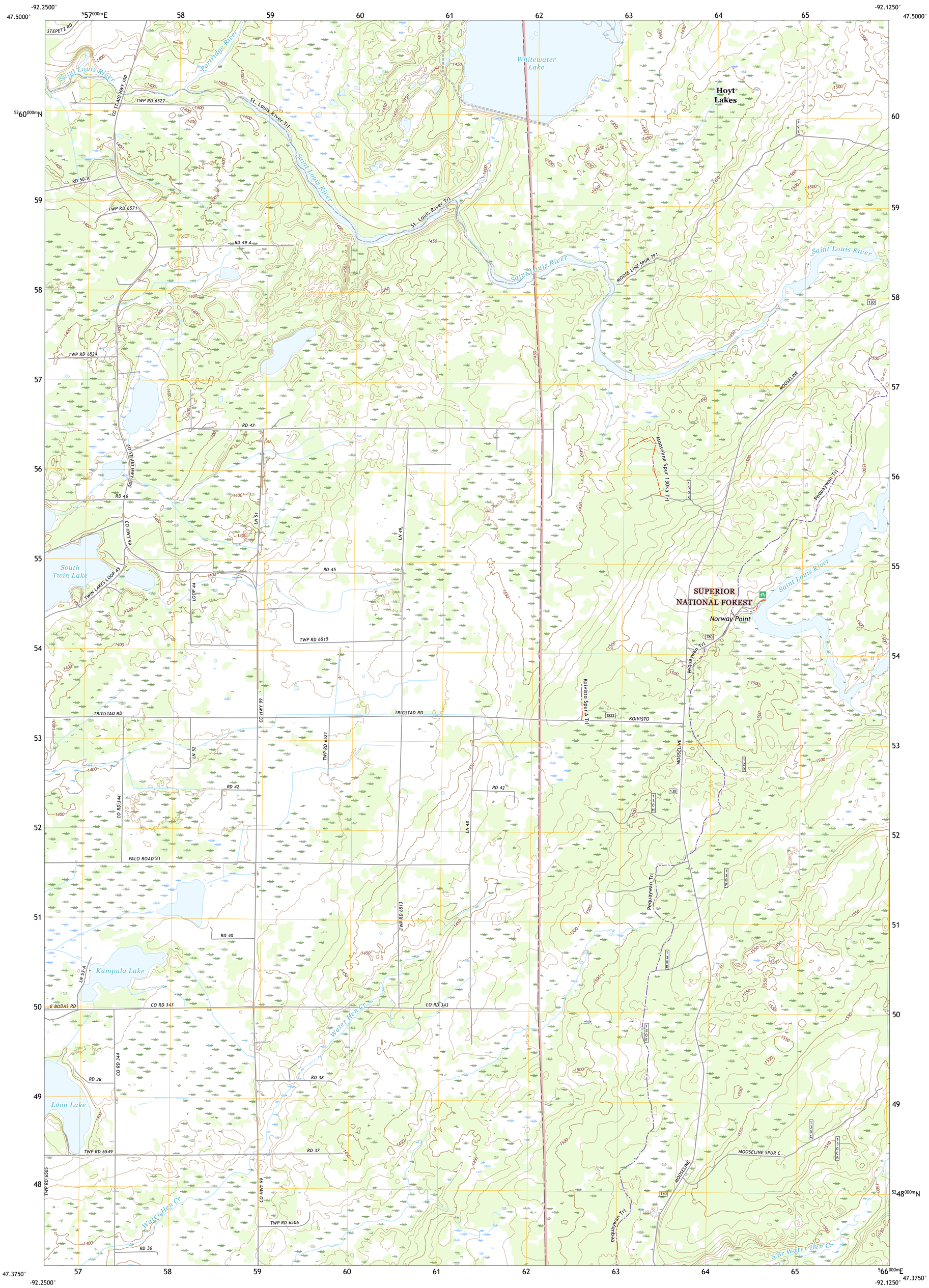

Produced by the United States Geological Survey
North American Datum of 1983 (NAD83)
World Geodetic System of 1984 (WGS84). Projection and 1 000-meter grid:Universal Transverse Mercator, Zone 15T

This map is not a legal document. Boundaries may be generalized for this map scale. Private lands within government reservations may not be shown. Obtain permission before entering private lands.

Imagery	NAIP, September 2017 - November 2017
Roads	U.S. Census Bureau, 2013 - 2016
Roads within US Forest Service Lands	FSTopo Data with limited Forest Service updates, 2013
Names	GNIS, 1998 - 2021
Hydrography	National Hydrography Dataset, 2003 - 2018
Contours	National Elevation Dataset, 2016
Boundaries	Multiple sources; see metadata file 2017 - 2021
Public Land Survey System	BLM, 2020
Wetlands	FWS National Wetlands Inventory 2011

MN
GN
0°59´ 17 MILS
0°36´ 11 MILS
UTM GRID AND 2019 MAGNETIC NORTH DECLINATION AT CENTER OF SHEET

U.S. National Grid
100,000 - m Square ID
WN
Grid Zone Designation 15T

SCALE 1:24 000

KILOMETERS
METERS
MILES
FEET

CONTOUR INTERVAL 10 FEET
NORTH AMERICAN VERTICAL DATUM OF 1988

This map was produced to conform with the National Geospatial Program US Topo Product Standard.

MINNESOTA
QUADRANGLE LOCATION

1	2	3
4		5
6	7	8

ADJOINING QUADRANGLES

1 Biwabik
2 Aurora
3 Allen
4 Palo
5 Bird Lake
6 Makinen
7 Whiteface Reservoir
8 Harris Lake

ROAD CLASSIFICATION

Expressway
Secondary Hwy
Ramp
Local Connector
Local Road
4WD
Interstate Route
US Route
State Route
FS Primary Route
FS Passenger Route
FS High Clearance Route

Check with local Forest Service unit for current travel conditions and restrictions.

TURPELA LAKE, MN
2022

NSN. 7643016373436
NGA REF NO. USGSX24K45999