U.S. DEPARTMENT OF THE INTERIOR
U.S. GEOLOGICAL SURVEY

The National Map US Topo

CLARKSVILLE QUADRANGLE
MISSOURI - ILLINOIS
7.5-MINUTE SERIES

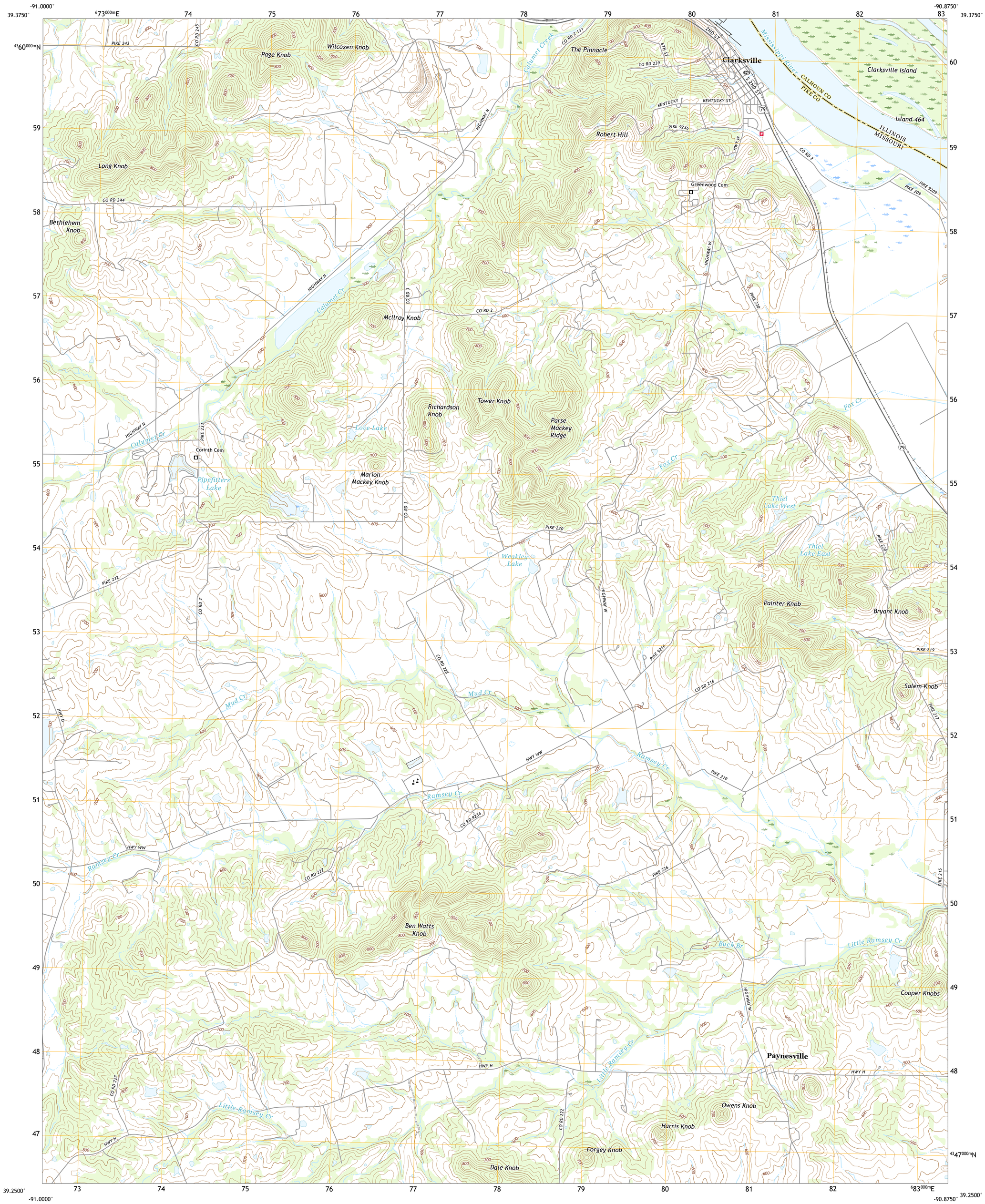

Produced by the United States Geological Survey
North American Datum of 1983 (NAD83)
World Geodetic System of 1984 (WGS84). Projection and
1 000-meter grid:Universal Transverse Mercator, Zone 15S

This map is not a legal document. Boundaries may be generalized for this map scale. Private lands within government reservations may not be shown. Obtain permission before entering private lands.

Imagery....NAIP, October 2019 - June 2020
Roads.... U.S. Census Bureau, 2016 - 2017
Names....GNIS, 1980 - 2021
Hydrography....National Hydrography Dataset, 2005 - 2019
Contours....National Elevation Dataset, 2016
Boundaries....Multiple sources; see metadata file 2018 - 2020
Public Land Survey System....BLM, 2020 - 2020
Wetlands....FWS National Wetlands Inventory Not Available

MN
GN
1°6′
20 MILS
1°18′
23 MILS
UTM GRID AND 2019 MAGNETIC NORTH DECLINATION AT CENTER OF SHEET

U.S. National Grid
100,000 - m Square ID
XD
Grid Zone Designation
15S

SCALE 1:24 000

KILOMETERS
MILES
METERS
FEET

CONTOUR INTERVAL 20 FEET
NORTH AMERICAN VERTICAL DATUM OF 1988

This map was produced to conform with the National Geospatial Program US Topo Product Standard.

MISSOURI
QUADRANGLE LOCATION

1	2	3
4		5
6	7	8

1 Louisiana
2 Pleasant Hill West
3 Pleasant Hill East
4 Cyrene
5 Annada
6 Eolia
7 Auburn
8 Elsberry

ADJOINING QUADRANGLES

ROAD CLASSIFICATION
Expressway
Secondary Hwy
Ramp
Local Connector
Local Road
4WD
Interstate Route
US Route
State Route

CLARKSVILLE, MO, IL
2021

NSN. 7643016373835
NGA REF NO. USGSX24K8950