U.S. DEPARTMENT OF THE INTERIOR
U.S. GEOLOGICAL SURVEY

The National Map US Topo

LAUREL WEST QUADRANGLE
MISSISSIPPI-JONES CO.
7.5-MINUTE SERIES

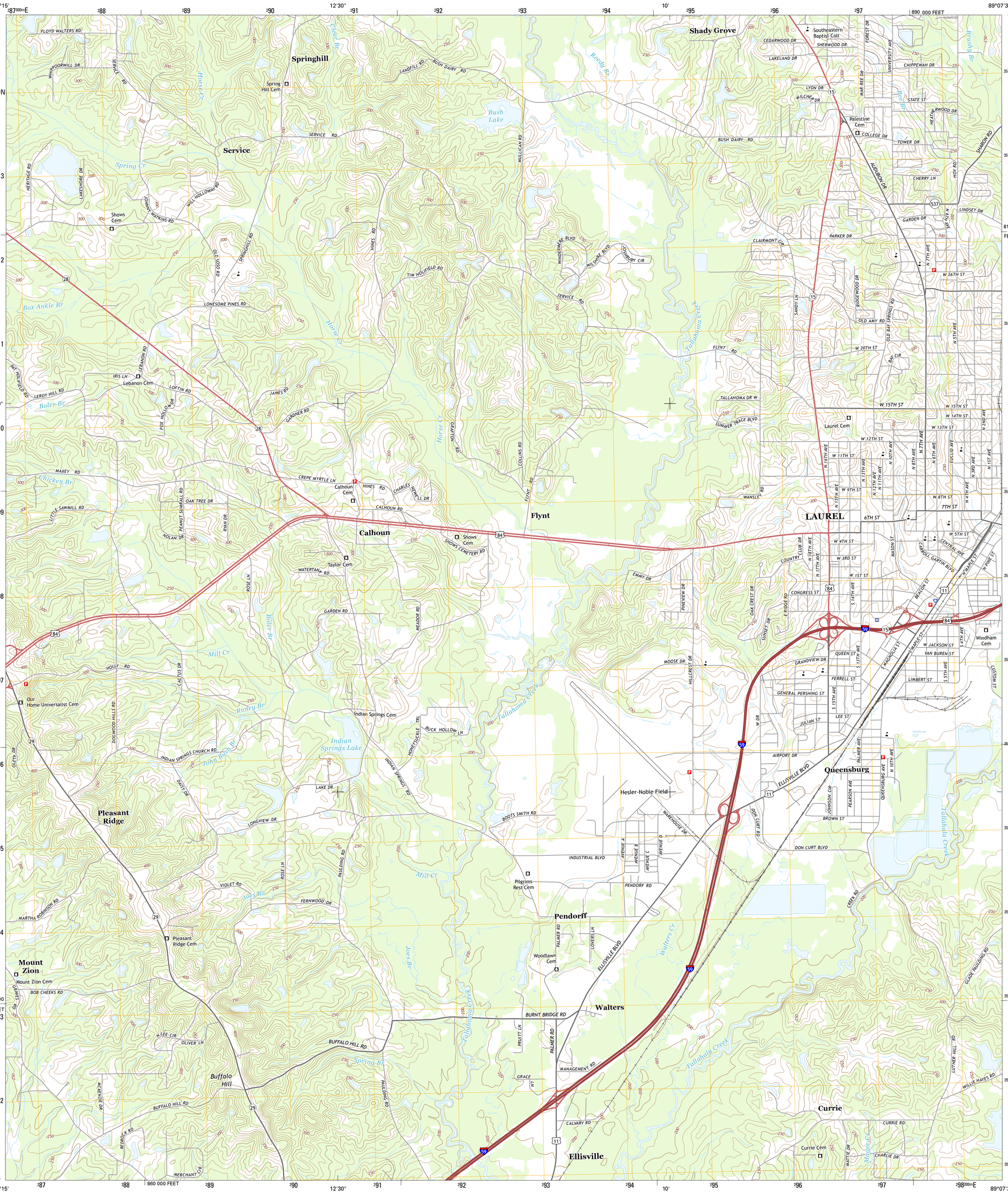

Produced by the United States Geological Survey
North American Datum of 1983 (NAD83)
World Geodetic System of 1984 (WGS84). Projection and 1 000-meter grid: Universal Transverse Mercator, Zone 16R
10 000-foot ticks: Mississippi Coordinate System of 1983 (east zone)

This map is not a legal document. Boundaries may be generalized for this map scale. Private lands within government reservations may not be shown. Obtain permission before entering private lands.

Imagery	NAIP,	October 2014
Roads	HERE,	©2013 - 2014
Names	GNIS,	2015
Hydrography	National Hydrography Dataset,	2014
Contours	National Elevation Dataset,	2011
Boundaries	Multiple sources; see metadata file	1972 - 2015
Public Land Survey System	BLM,	2015

MN
GN
1° 17′
23 MILS
1° 9′
20 MILS

UTM GRID AND 2015 MAGNETIC NORTH DECLINATION AT CENTER OF SHEET

U.S. National Grid
100,000-m Square ID
BA
Grid Zone Designation
16R

SCALE 1:24 000

KILOMETERS: 1 0.5 0 1 2
METERS: 1000 500 0 1000 2000
MILES: 1 0.5 0 1
FEET: 1000 0 1000 2000 3000 4000 5000 6000 7000 8000 9000 10000

CONTOUR INTERVAL 10 FEET
NORTH AMERICAN VERTICAL DATUM OF 1988

This map was produced to conform with the National Geospatial Program US Topo Product Standard, 2011.
A metadata file associated with this product is draft version 0.6.18

MISSISSIPPI
QUADRANGLE LOCATION

1	2	3
4		5
6	7	8

1 Soso
2 Moss
3 Sandersville
4 Hebron
5 Laurel East
6 Moselle
7 Ellisville
8 Lanham

ADJOINING QUADRANGLES

ROAD CLASSIFICATION

Expressway
Secondary Hwy
Ramp
Local Connector
Local Road
4WD
Interstate Route
US Route
State Route

LAUREL WEST, MS
2015

NSN. 7643016375164
NGA REF NO. USGSX24K25103