U.S. DEPARTMENT OF THE INTERIOR
U.S. GEOLOGICAL SURVEY

The National Map US Topo

SAINT PAULS QUADRANGLE
NORTH CAROLINA
7.5-MINUTE SERIES

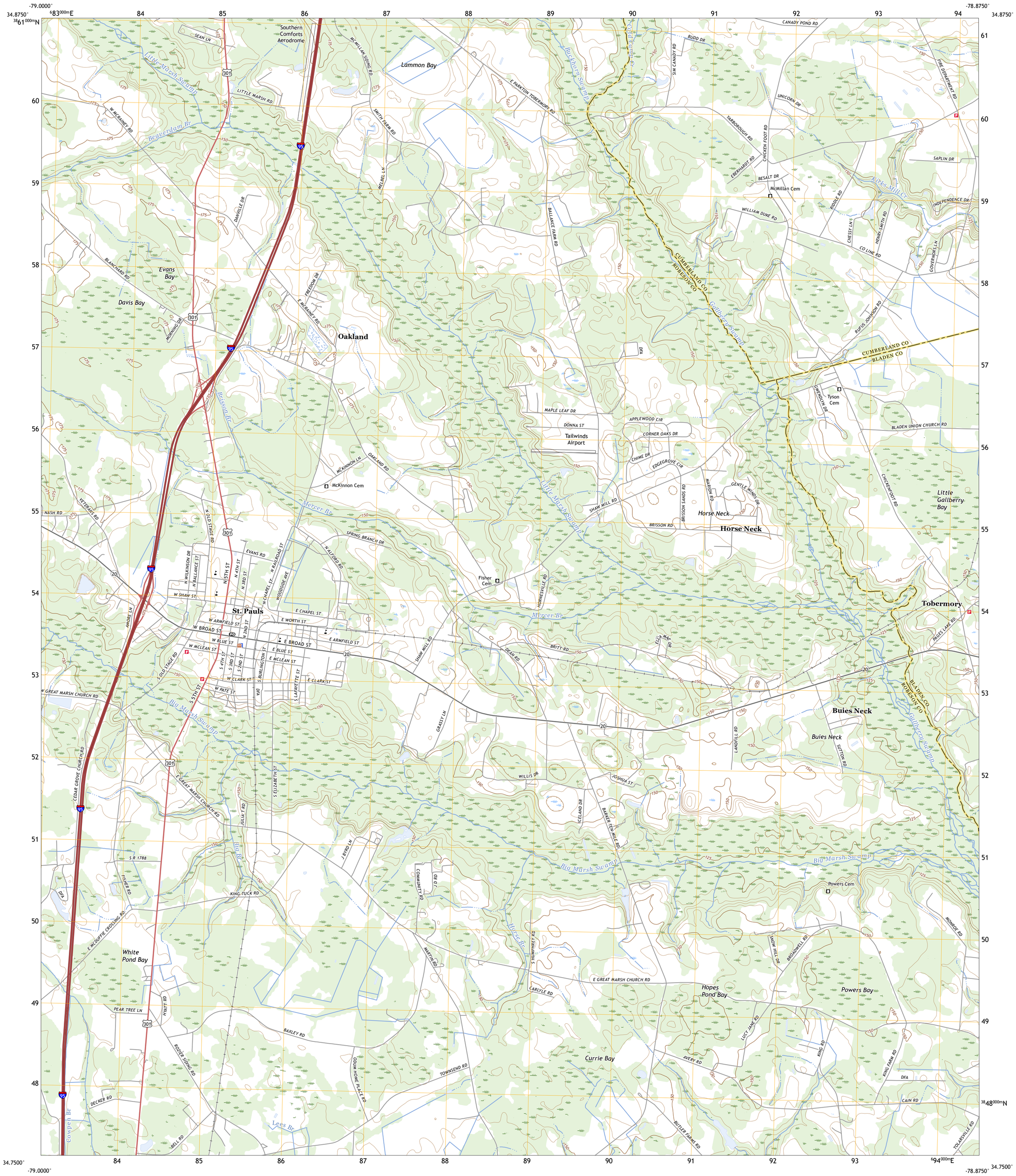

Produced by the United States Geological Survey
North American Datum of 1983 (NAD83)
World Geodetic System of 1984 (WGS84). Projection and
1 000-meter grid:Universal Transverse Mercator, Zone 17S

This map is not a legal document. Boundaries may be generalized for this map scale. Private lands within government reservations may not be shown. Obtain permission before entering private lands.

Imagery....NAIP, June 2020 - June 2020
Roads.... U.S. Census Bureau, 2016
Names....GNIS, 1980 - 2022
Hydrography....National Hydrography Dataset, 2007 - 2018
Contours....National Elevation Dataset, 2008
Boundaries....Multiple sources; see metadata file 2019 - 2021

Wetlands....FWS National Wetlands Inventory Not Available

MN
GN
8°53´
158 MILS
1°11´
21 MILS
UTM GRID AND 2019 MAGNETIC NORTH DECLINATION AT CENTER OF SHEET

U.S. National Grid
100,000 - m Square ID
PU
Grid Zone Designation
17S

SCALE 1:24 000

KILOMETERS 1 0.5 0 1 2
METERS 1000 500 0 1000 2000
MILES 1 0.5 0 1
FEET 1000 0 1000 2000 3000 4000 5000 6000 7000 8000 9000 10000

CONTOUR INTERVAL 5 FEET
NORTH AMERICAN VERTICAL DATUM OF 1988

This map was produced to conform with the National Geospatial Program US Topo Product Standard.

NORTH CAROLINA
QUADRANGLE LOCATION

1	2	3
4		5
6	7	8

1 Parkton
2 Hope Mills
3 Cedar Creek
4 Rennert
5 Duart
6 Northwest Lumberton
7 Northeast Lumberton
8 Tar Heel

ADJOINING QUADRANGLES

ROAD CLASSIFICATION
Expressway
Secondary Hwy
Ramp
Local Connector
Local Road
4WD
Interstate Route
US Route
State Route

SAINT PAULS, NC
2022

NSN. 7643016379186
NGA REF NO. USGSX24K39379