U.S. DEPARTMENT OF THE INTERIOR
U.S. GEOLOGICAL SURVEY

The National Map
US Topo

ORCHARD NW QUADRANGLE
NEBRASKA
7.5-MINUTE SERIES

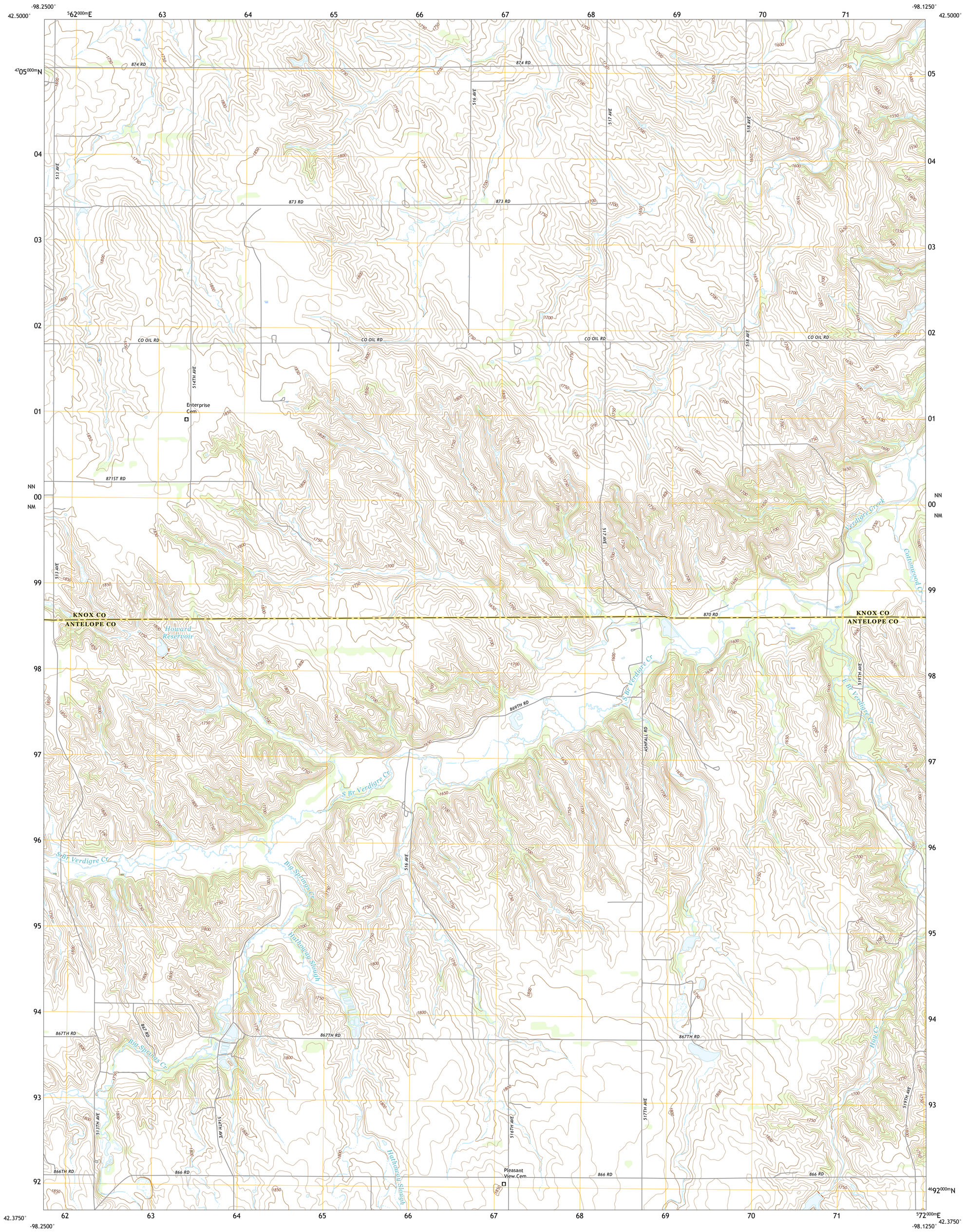

Produced by the United States Geological Survey
North American Datum of 1983 (NAD83)
World Geodetic System of 1984 (WGS84). Projection and
1 000-meter grid:Universal Transverse Mercator, Zone 14T

This map is not a legal document. Boundaries may be generalized for this map scale. Private lands within government reservations may not be shown. Obtain permission before entering private lands.

Imagery....NAIP, August 2016 - October 2016
Roads.... U.S. Census Bureau, 2015
Names....GNIS, 1979 - 2016
Hydrography....National Hydrography Dataset, 2004 - 2016
Contours....National Elevation Dataset, 2003
Boundaries....Multiple sources; see metadata file 2014 - 2016
Public Land Survey System....BLM, 2017
Wetlands....FWS National Wetlands Inventory 1982 - 1983

MN
GN
4°11´
74 MILS
0°33´
10 MILS
UTM GRID AND 2017 MAGNETIC NORTH DECLINATION AT CENTER OF SHEET

U.S. National Grid
100,000 - m Square ID
NN
NM
Grid Zone Designation
14T

SCALE 1:24 000

KILOMETERS: 1 0.5 0 1 2
METERS: 1000 500 0 1000 2000
MILES: 1 0.5 0 1
FEET: 1000 0 1000 2000 3000 4000 5000 6000 7000 8000 9000 10000

CONTOUR INTERVAL 10 FEET
NORTH AMERICAN VERTICAL DATUM OF 1988

This map was produced to conform with the National Geospatial Program US Topo Product Standard, 2011.
A metadata file associated with this product is draft version 0.6.18

NEBRASKA
QUADRANGLE LOCATION

1	2	3
4		5
6	7	8

ADJOINING QUADRANGLES

1 Star
2 Walnut
3 Verdigre
4 Venus
5 Orchard NE
6 Ewing
7 Orchard
8 Royal

ROAD CLASSIFICATION
Expressway
Secondary Hwy
Ramp
Local Connector
Local Road
4WD
Interstate Route
US Route
State Route

ORCHARD NW, NE
2017

NSN 7643016381725
NGA REF NO. USGSX24K33364