U.S. DEPARTMENT OF THE INTERIOR
U.S. GEOLOGICAL SURVEY

The National Map
US Topo

MILTON QUADRANGLE
NEW HAMPSHIRE - MAINE
7.5-MINUTE SERIES

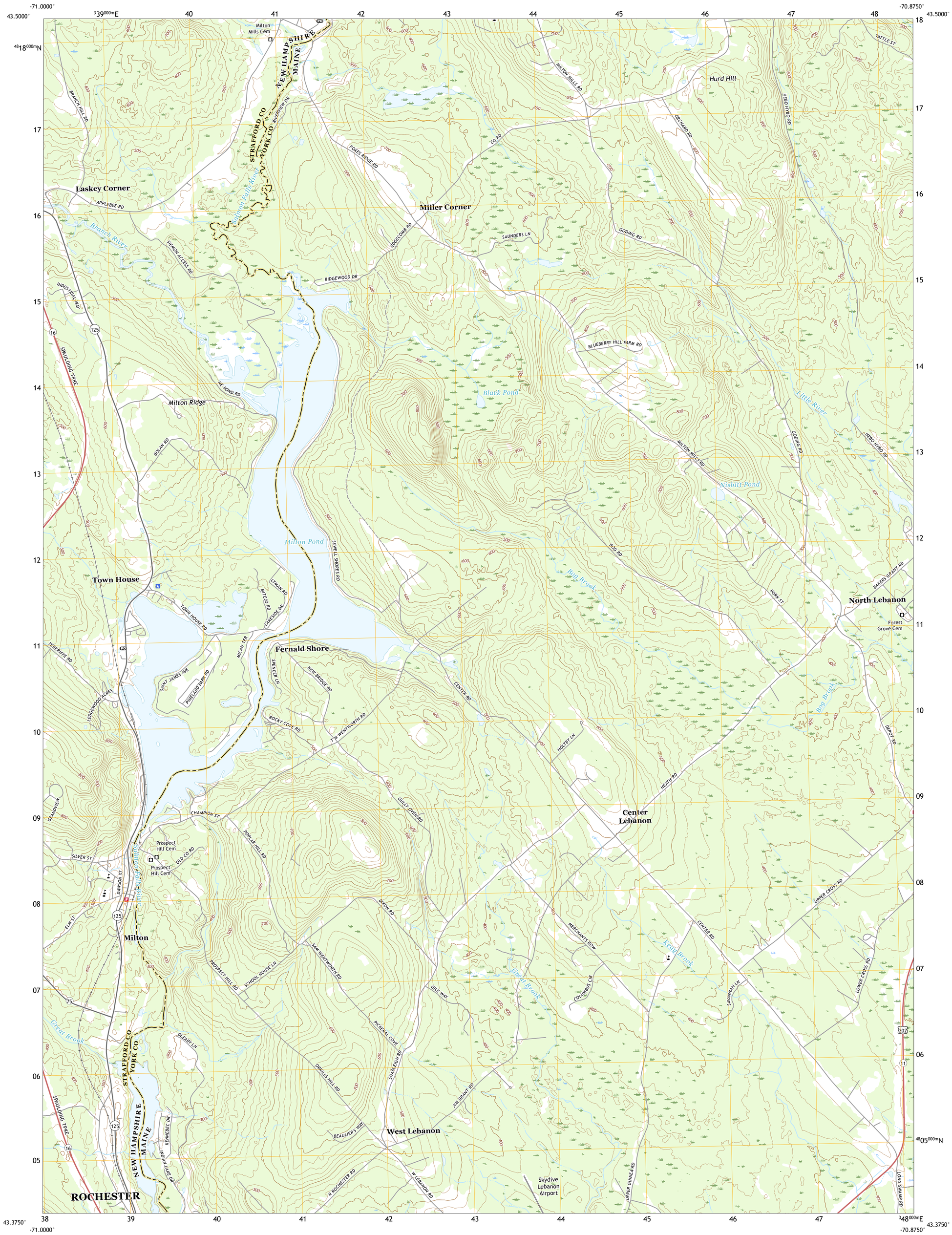

Produced by the United States Geological Survey
North American Datum of 1983 (NAD83)
World Geodetic System of 1984 (WGS84). Projection and 1 000-meter grid:Universal Transverse Mercator, Zone 19T

This map is not a legal document. Boundaries may be generalized for this map scale. Private lands within government reservations may not be shown. Obtain permission before entering private lands.

Imagery	NAIP,	July 2015 - October 2016
Roads	U.S. Census Bureau,	2017
Names	GNIS,	1980 - 2017
Hydrography	National Hydrography Dataset,	2005 - 2015
Contours	National Elevation Dataset,	2005 - 2012
Boundaries	Multiple sources; see metadata file	2016 - 2017
Wetlands	FWS National Wetlands Inventory	1985 - 2004

MN
GN
15°1'
267 MILS
1°20'
24 MILS
UTM GRID AND 2017 MAGNETIC NORTH DECLINATION AT CENTER OF SHEET

U.S. National Grid
100,000 - m Square ID
CJ
Grid Zone Designation
19T

SCALE 1:24 000

KILOMETERS: 1 0.5 0 1 2
METERS: 1000 500 0 1000 2000
MILES: 1 0.5 0 1
FEET: 1000 0 1000 2000 3000 4000 5000 6000 7000 8000 9000 10000

CONTOUR INTERVAL 20 FEET
NORTH AMERICAN VERTICAL DATUM OF 1988

This map was produced to conform with the National Geospatial Program US Topo Product Standard, 2011.
A metadata file associated with this product is draft version 0.6.18

NEW HAMPSHIRE
QUADRANGLE LOCATION

1	2	3
4		5
6	7	8

ADJOINING QUADRANGLES
1 Sanbornville
2 Great East Lake
3 Mousam Lake
4 Farmington
5 Sanford
6 Baxter Lake
7 Rochester
8 Somersworth

ROAD CLASSIFICATION
Expressway
Secondary Hwy
Ramp
Local Connector
Local Road
4WD
Interstate Route
US Route
State Route

MILTON, NH, ME
2018

NSN 7643016382249
NGA REF NO. USGSX24K29462