U.S. DEPARTMENT OF THE INTERIOR
U.S. GEOLOGICAL SURVEY

The National Map US Topo

# MORA QUADRANGLE
NEW MEXICO - MORA COUNTY
7.5-MINUTE SERIES

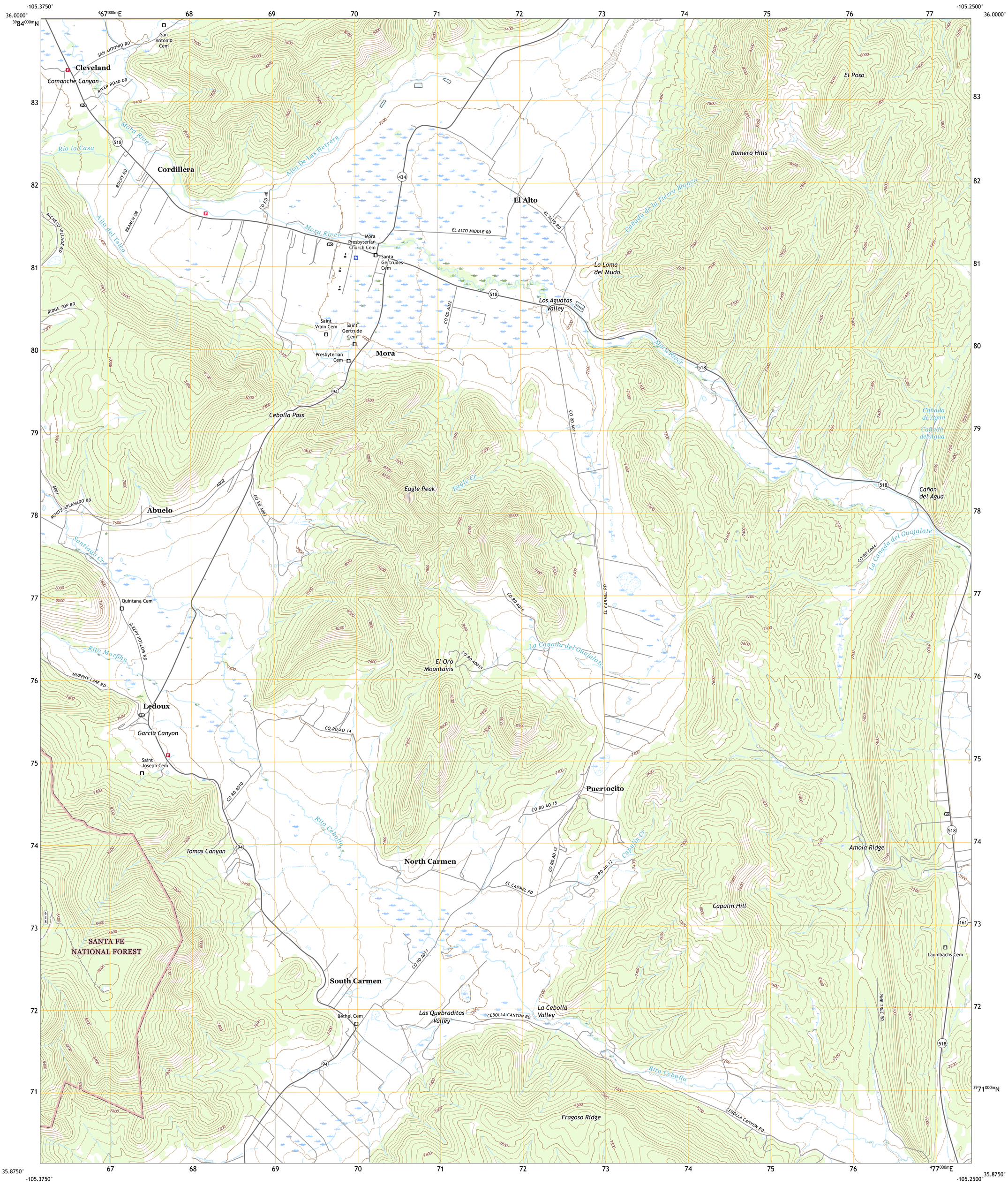


**Produced by the United States Geological Survey**
North American Datum of 1983 (NAD83)
World Geodetic System of 1984 (WGS84). Projection and 1 000-meter grid:Universal Transverse Mercator, Zone 13S

This map is not a legal document. Boundaries may be generalized for this map scale. Private lands within government reservations may not be shown. Obtain permission before entering private lands.

| | | |
|---|---|---|
| Imagery | NAIP, | May 2016 - August 2016 |
| Roads | U.S. Census Bureau, | 2016 |
| Roads within US Forest Service Lands | FSTopo | Data with limited Forest Service updates, 2013 |
| Names | GNIS, | 1980 - 2019 |
| Hydrography | National Hydrography Dataset, | 1899 - 2018 |
| Contours | National Elevation Dataset, | 2018 |
| Boundaries | Multiple sources; see metadata file | 2017 - 2018 |
| Public Land Survey System | BLM, | 2019 |
| Wetlands | FWS National Wetlands Inventory | 2009 |

MN
GN
7°53′ 140 MILS
0°11′ 3 MILS
UTM GRID AND 2019 MAGNETIC NORTH DECLINATION AT CENTER OF SHEET

U.S. National Grid
100,000 - m Square ID
DV
Grid Zone Designation 13S

SCALE 1:24 000

KILOMETERS: 1 0.5 0 1 2
METERS: 1000 500 0 1000 2000
MILES: 1 0.5 0 1
FEET: 1000 0 1000 2000 3000 4000 5000 6000 7000 8000 9000 10000

CONTOUR INTERVAL 40 FEET
NORTH AMERICAN VERTICAL DATUM OF 1988

This map was produced to conform with the National Geospatial Program US Topo Product Standard, 2011.
A metadata file associated with this product is draft version 0.6.18

NEW MEXICO
QUADRANGLE LOCATION

| | | |
|---|---|---|
| 1 | 2 | 3 |
| 4 | | 5 |
| 6 | 7 | 8 |

1 Holman
2 Comanche Peak
3 Lucero
4 Gascon
5 Rainsville
6 Rociada
7 Sapello
8 Lake Isabel

ADJOINING QUADRANGLES

ROAD CLASSIFICATION

Expressway
Secondary Hwy
Ramp
Local Connector
Local Road
4WD
Interstate Route
US Route
State Route
FS Primary Route
FS Passenger Route
FS High Clearance Route

Check with local Forest Service unit for current travel conditions and restrictions.

**MORA, NM**
**2020**

NSN. 7643016383706
NGA REF NO. USGSX24K301165