U.S. DEPARTMENT OF THE INTERIOR
U.S. GEOLOGICAL SURVEY

The National Map US Topo

VILLANUEVA QUADRANGLE
NEW MEXICO - SAN MIGUEL COUNTY
7.5-MINUTE SERIES

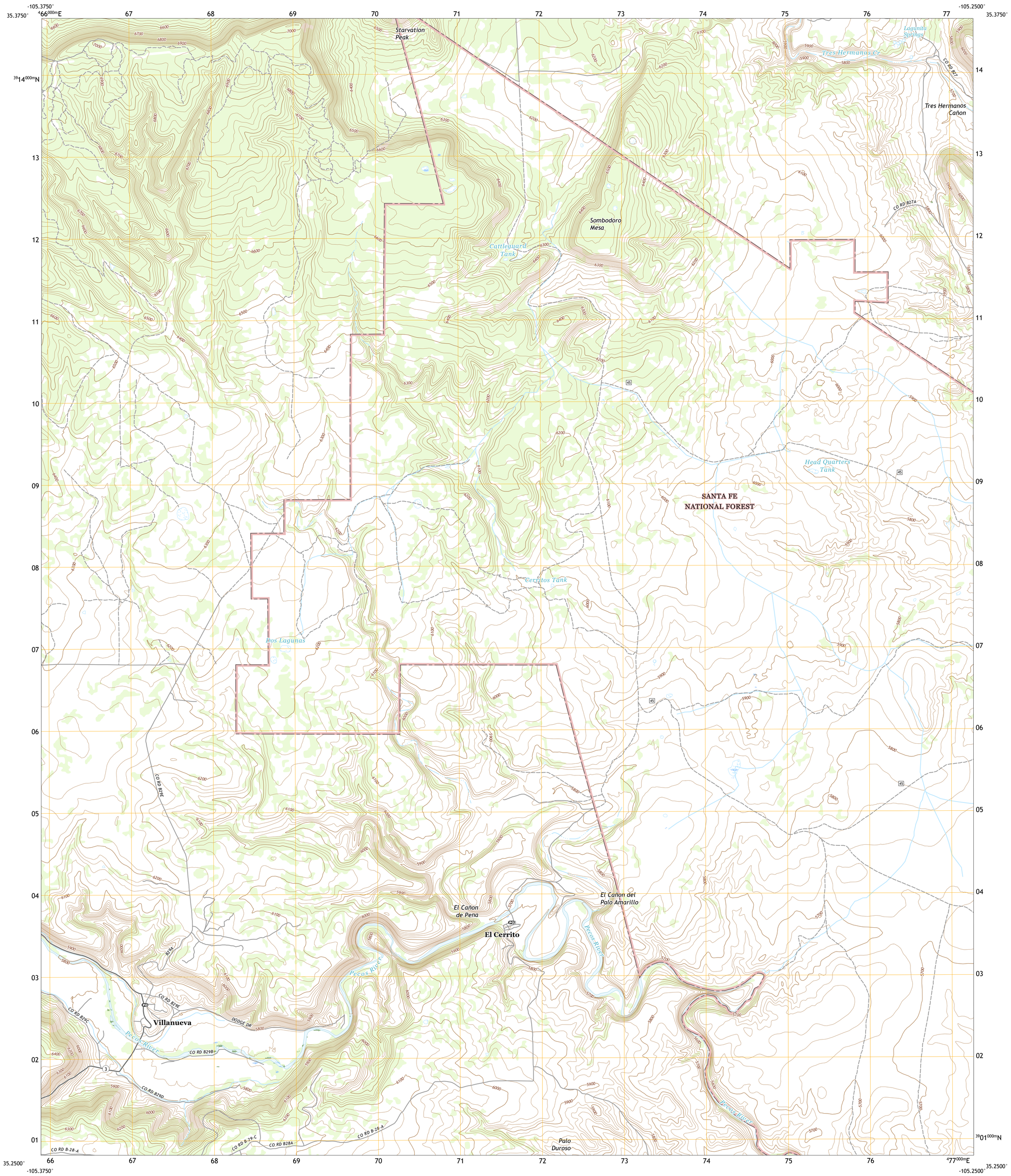

Produced by the United States Geological Survey
North American Datum of 1983 (NAD83)
World Geodetic System of 1984 (WGS84). Projection and 1 000-meter grid:Universal Transverse Mercator, Zone 13S

This map is not a legal document. Boundaries may be generalized for this map scale. Private lands within government reservations may not be shown. Obtain permission before entering private lands.

Imagery	NAIP, May 2016 - August 2016	
Roads	U.S. Census Bureau,	2016
Roads within US Forest Service Lands	FSTopo Data with limited Forest Service updates,	2013
Names	GNIS, 1980 -	2019
Hydrography	National Hydrography Dataset, 1899 -	2019
Contours	National Elevation Dataset,	2018
Boundaries	Multiple sources; see metadata file 2017 -	2018
Public Land Survey System	BLM,	2019
Wetlands	FWS National Wetlands Inventory	2009

MN
GN
7°50´
139 MILS
0°11´
3 MILS
UTM GRID AND 2019 MAGNETIC NORTH DECLINATION AT CENTER OF SHEET

U.S. National Grid
100,000 - m Square ID
DV
Grid Zone Designation
13S

SCALE 1:24 000

KILOMETERS: 1 0.5 0 1 2
METERS: 1000 500 0 1000 2000
MILES: 1 0.5 0 1
FEET: 1000 0 1000 2000 3000 4000 5000 6000 7000 8000 9000 10000

CONTOUR INTERVAL 20 FEET
NORTH AMERICAN VERTICAL DATUM OF 1988

This map was produced to conform with the National Geospatial Program US Topo Product Standard, 2011.
A metadata file associated with this product is draft version 0.6.18

NEW MEXICO
QUADRANGLE LOCATION

1	2	3
4		5
6	7	8

ADJOINING QUADRANGLES
1 San Jose
2 Tecolote
3 Los Montoyas
4 Sena
5 Apache Springs
6 Aurora
7 San Juan
8 Anton Chico

ROAD CLASSIFICATION
Expressway
Secondary Hwy
Ramp
Local Connector
Local Road
4WD
Interstate Route
US Route
State Route
FS Primary Route
FS Passenger Route
FS High Clearance Route

Check with local Forest Service unit for current travel conditions and restrictions.

VILLANUEVA, NM
2020

NSN 7643016384374
NGA REF NO. USGSX24K46935