U.S. DEPARTMENT OF THE INTERIOR
U.S. GEOLOGICAL SURVEY

The National Map US Topo

BUNKER PEAK QUADRANGLE
NEVADA - LINCOLN COUNTY
7.5-MINUTE SERIES

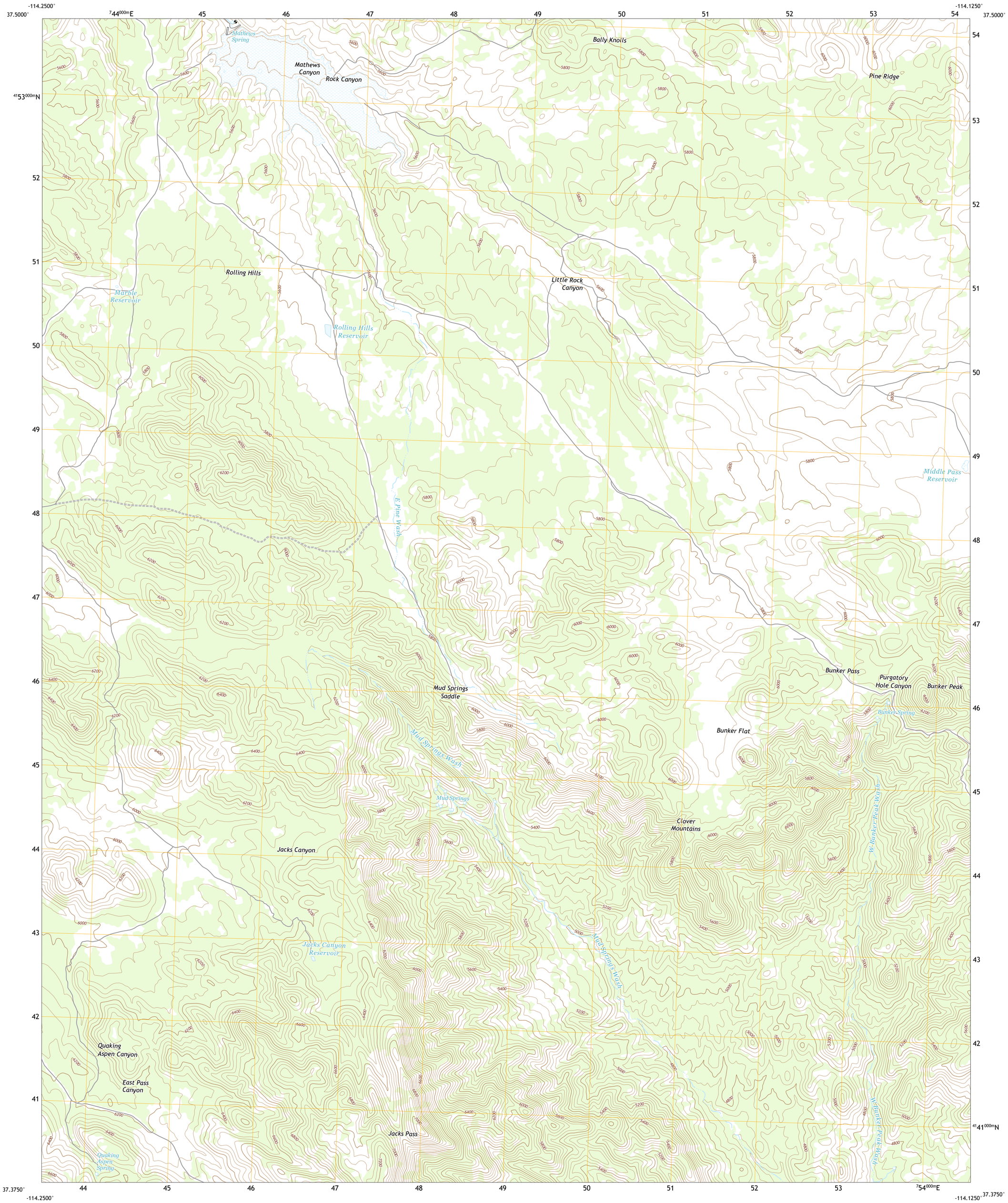

Produced by the United States Geological Survey
North American Datum of 1983 (NAD83)
World Geodetic System of 1984 (WGS84). Projection and 1 000-meter grid:Universal Transverse Mercator, Zone 11S

This map is not a legal document. Boundaries may be generalized for this map scale. Private lands within government reservations may not be shown. Obtain permission before entering private lands.

Imagery....NAIP, July 2017 - November 2017
Roads.... U.S. Census Bureau, 2018
Names....GNIS, 1980 - 2011
Hydrography....National Hydrography Dataset, 2003 - 2020
Contours....National Elevation Dataset, 2005
Boundaries....Multiple sources; see metadata file 2019 - 2021
Public Land Survey System....BLM, 2020
Wetlands....FWS National Wetlands Inventory 1980 - 1986

MN
GN
1°43′
31 MILS
11°32′
205 MILS
UTM GRID AND 2019 MAGNETIC NORTH DECLINATION AT CENTER OF SHEET

U.S. National Grid
100,000 - m Square ID
QB
Grid Zone Designation
11S

SCALE 1:24 000
KILOMETERS
METERS
MILES
FEET

CONTOUR INTERVAL 40 FEET
NORTH AMERICAN VERTICAL DATUM OF 1988

This map was produced to conform with the National Geospatial Program US Topo Product Standard.

NEVADA
QUADRANGLE LOCATION

1 Islen
2 Acoma
3 Pine Park
4 Fife Mountain
5 Docs Pass
6 Garden Spring
7 Jacks Mountain
8 Dodge Spring
ADJOINING QUADRANGLES

ROAD CLASSIFICATION
Expressway
Secondary Hwy
Ramp
Local Connector
Local Road
4WD
Interstate Route
US Route
State Route

BUNKER PEAK, NV
2021

NSN, 7643016384699
NGA REF NO. USGSX24K6204