U.S. DEPARTMENT OF THE INTERIOR
U.S. GEOLOGICAL SURVEY

The National Map
US Topo

FIFE MOUNTAIN QUADRANGLE
NEVADA - LINCOLN COUNTY
7.5-MINUTE SERIES

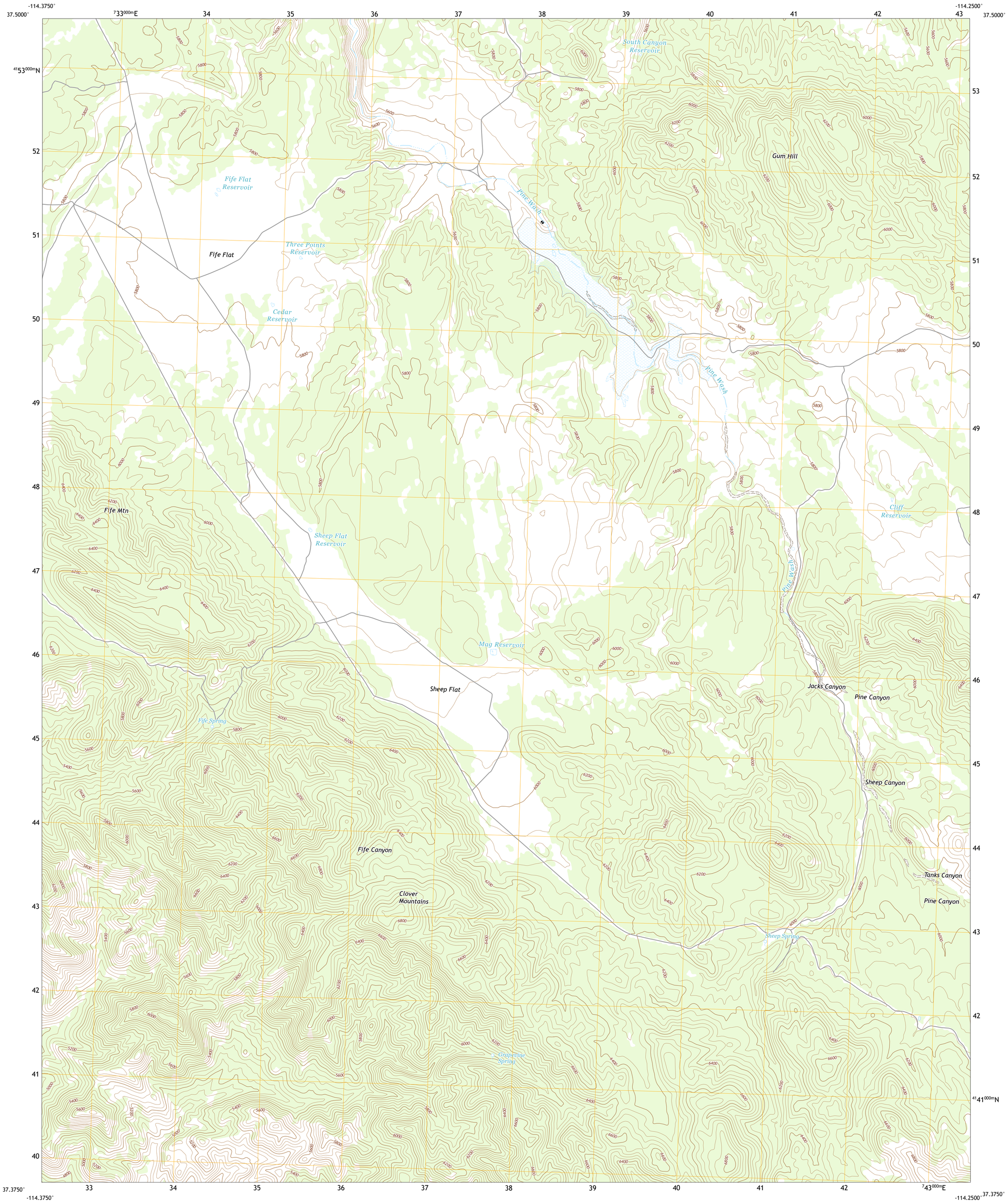

Produced by the United States Geological Survey
North American Datum of 1983 (NAD83)
World Geodetic System of 1984 (WGS84). Projection and
1 000-meter grid:Universal Transverse Mercator, Zone 11S

This map is not a legal document. Boundaries may be generalized for this map scale. Private lands within government reservations may not be shown. Obtain permission before entering private lands.

Imagery....NAIP, July 2017 - November 2017
Roads.... U.S. Census Bureau, 2018
Names....GNIS, 1980 - 2011
Hydrography....National Hydrography Dataset, 2007 - 2020
Contours....National Elevation Dataset, 2005
Boundaries....Multiple sources; see metadata file 2019 - 2021
Public Land Survey System....BLM, 2020
Wetlands....FWS National Wetlands Inventory Not Available

MN
GN
11°34´
206 MILS
1°38´
29 MILS

UTM GRID AND 2019 MAGNETIC NORTH DECLINATION AT CENTER OF SHEET

U.S. National Grid
100,000 - m Square ID
QB
Grid Zone Designation
11S

SCALE 1:24 000

KILOMETERS: 1 0.5 0 1 2
METERS: 1000 500 0 1000 2000
MILES: 1 0.5 0 1
FEET: 1000 0 1000 2000 3000 4000 5000 6000 7000 8000 9000 10000

CONTOUR INTERVAL 40 FEET
NORTH AMERICAN VERTICAL DATUM OF 1988

This map was produced to conform with the National Geospatial Program US Topo Product Standard.

NEVADA
QUADRANGLE LOCATION

1	2	3
4		5
6	7	8

1 Eccles
2 Islen
3 Acoma
4 Ella Mountain
5 Bunker Peak
6 Leith
7 Garden Spring
8 Jacks Mountain

ADJOINING QUADRANGLES

ROAD CLASSIFICATION
Expressway
Secondary Hwy
Ramp
Local Connector
Local Road
4WD
Interstate Route
US Route
State Route

FIFE MOUNTAIN, NV
2021

NSN. 7643016385032
NGA REF NO. USGSX24K15238