U.S. DEPARTMENT OF THE INTERIOR
U.S. GEOLOGICAL SURVEY

The National Map
US Topo

JUMBO PEAK QUADRANGLE
NEVADA - CLARK COUNTY
7.5-MINUTE SERIES

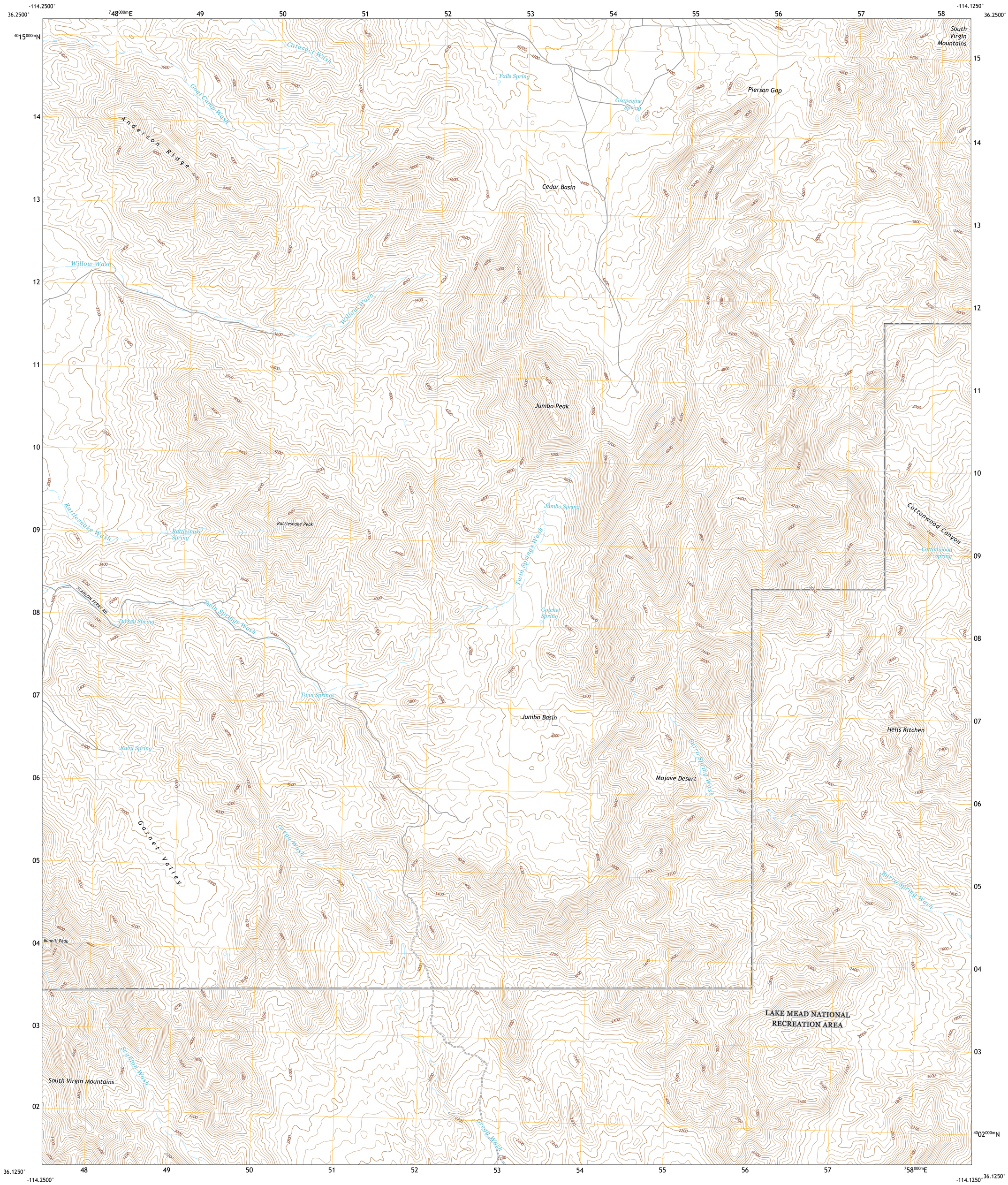

Produced by the United States Geological Survey
North American Datum of 1983 (NAD83)
World Geodetic System of 1984 (WGS84). Projection and
1 000-meter grid:Universal Transverse Mercator, Zone 11S

This map is not a legal document. Boundaries may be generalized for this map scale. Private lands within government reservations may not be shown. Obtain permission before entering private lands.

Imagery.....NAIP, June 2017 - November 2017
Roads..... U.S. Census Bureau, 2016 - 2018
Names.....GNIS, 1980 - 2018
Hydrography.....National Hydrography Dataset, 2004 - 2020
Contours.....National Elevation Dataset, 2001
Boundaries.....Multiple sources; see metadata file 2019 - 2021
Public Land Survey System.....BLM, 2020
Wetlands.....FWS National Wetlands Inventory Not Available

MN
GN
1°40′
30 MILS
11°19′
201 MILS
UTM GRID AND 2019 MAGNETIC NORTH
DECLINATION AT CENTER OF SHEET

U.S. National Grid
100,000 - m Square ID
QA
Grid Zone Designation
11S

SCALE 1:24 000

KILOMETERS
METERS
MILES
FEET

CONTOUR INTERVAL 40 FEET
NORTH AMERICAN VERTICAL DATUM OF 1988

This map was produced to conform with the
National Geospatial Program US Topo Product Standard.

NEVADA
QUADRANGLE LOCATION

1 Lime Wash
2 Gold Butte
3 Azure Ridge
4 Garrett Butte
5 Iceberg Canyon
6 The Temple
7 Hiller Mountains
8 Meadview North
ADJOINING QUADRANGLES

ROAD CLASSIFICATION
Expressway
Secondary Hwy
Ramp
Local Connector
Local Road
4WD
Interstate Route
US Route
State Route

JUMBO PEAK, NV
2021

NSN. 7643016385321
NGA REF NO. USGSX24K22877