U.S. DEPARTMENT OF THE INTERIOR
U.S. GEOLOGICAL SURVEY

The National Map US Topo

LION SPRING QUADRANGLE
NEVADA - ELKO COUNTY
7.5-MINUTE SERIES

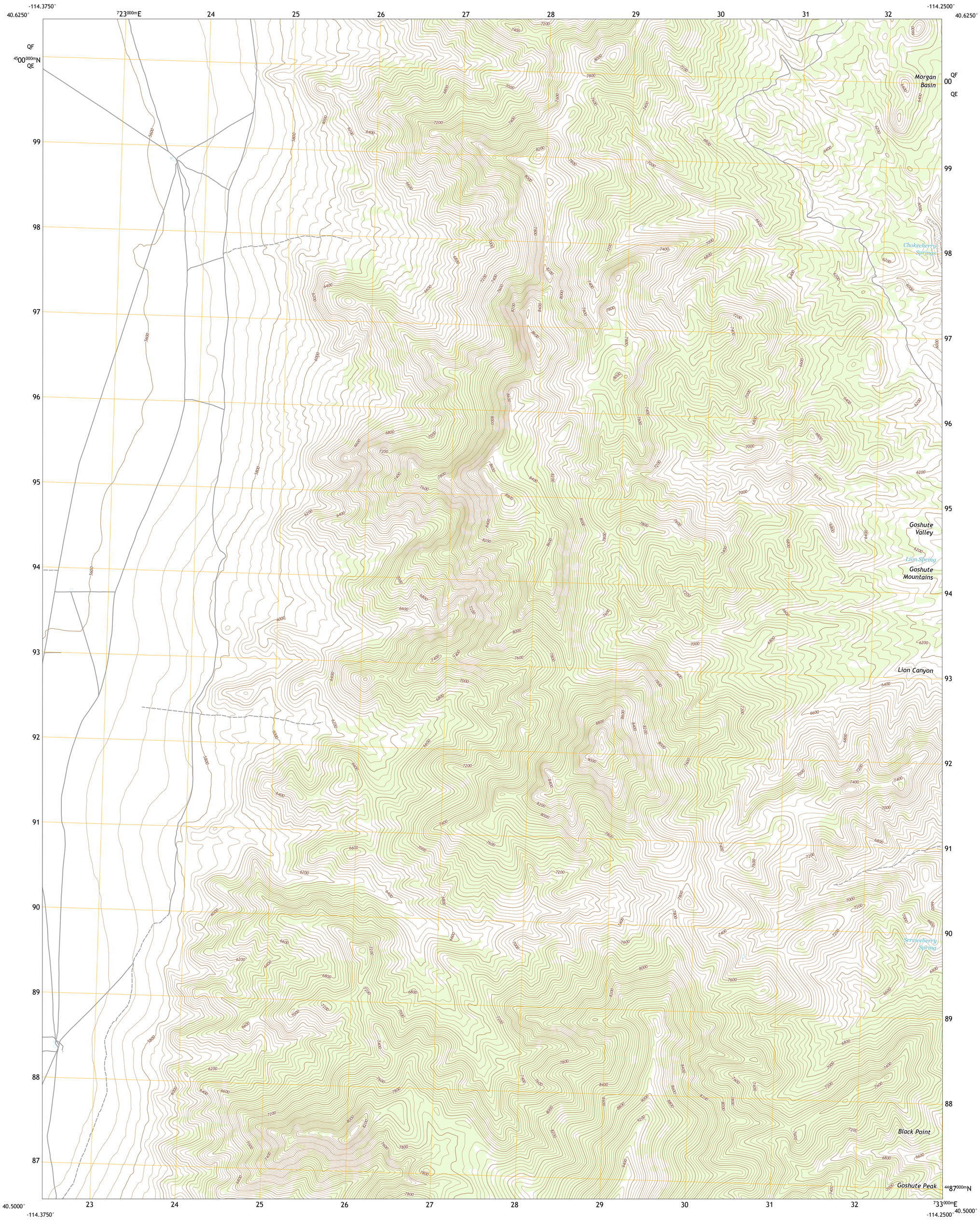

Produced by the United States Geological Survey
North American Datum of 1983 (NAD83)
World Geodetic System of 1984 (WGS84). Projection and
1 000-meter grid:Universal Transverse Mercator, Zone 11T

This map is not a legal document. Boundaries may be generalized for this map scale. Private lands within government reservations may not be shown. Obtain permission before entering private lands.

Imagery	NAIP, June 2015 - September 2015	
Roads	U.S. Census Bureau,	2018
Names	GNIS,	1980
Hydrography	National Hydrography Dataset, 2003 -	2004
Contours	National Elevation Dataset,	2002
Boundaries	Multiple sources; see metadata file 2016 -	2017
Public Land Survey System	BLM,	2018
Wetlands	FWS National Wetlands Inventory 1980 -	1986

MN
GN
12°16′
218 MILS
1°45′
31 MILS
UTM GRID AND 2017 MAGNETIC NORTH DECLINATION AT CENTER OF SHEET

U.S. National Grid
100,000 - m Square ID
QF
QE
Grid Zone Designation
11T

SCALE 1:24 000

KILOMETERS: 1 0.5 0 1 2
METERS: 1000 500 0 1000 2000
MILES: 1 0.5 0 1
FEET: 1000 0 1000 2000 3000 4000 5000 6000 7000 8000 9000 10000

CONTOUR INTERVAL 40 FEET
NORTH AMERICAN VERTICAL DATUM OF 1988

This map was produced to conform with the
National Geospatial Program US Topo Product Standard, 2011.
A metadata file associated with this product is draft version 0.6.18

NEVADA
QUADRANGLE LOCATION

1	2	3
4		5
6	7	8

ADJOINING QUADRANGLES
1 Decoy
2 Morgan Pass
3 Ola
4 Decoy SW
5 Spring Gulch
6 White Horse Mountain NW
7 Goshute Peak
8 Ferguson Mountain

ROAD CLASSIFICATION
Expressway
Secondary Hwy
Ramp
Local Connector
Local Road
4WD
Interstate Route
US Route
State Route

LION SPRING, NV
2018

NSN 7643016385401
NGA REF NO. USGSX24K25863