U.S. DEPARTMENT OF THE INTERIOR
U.S. GEOLOGICAL SURVEY

The National Map US Topo

TENNESSEE MOUNTAIN QUADRANGLE
NEVADA - ELKO COUNTY
7.5-MINUTE SERIES

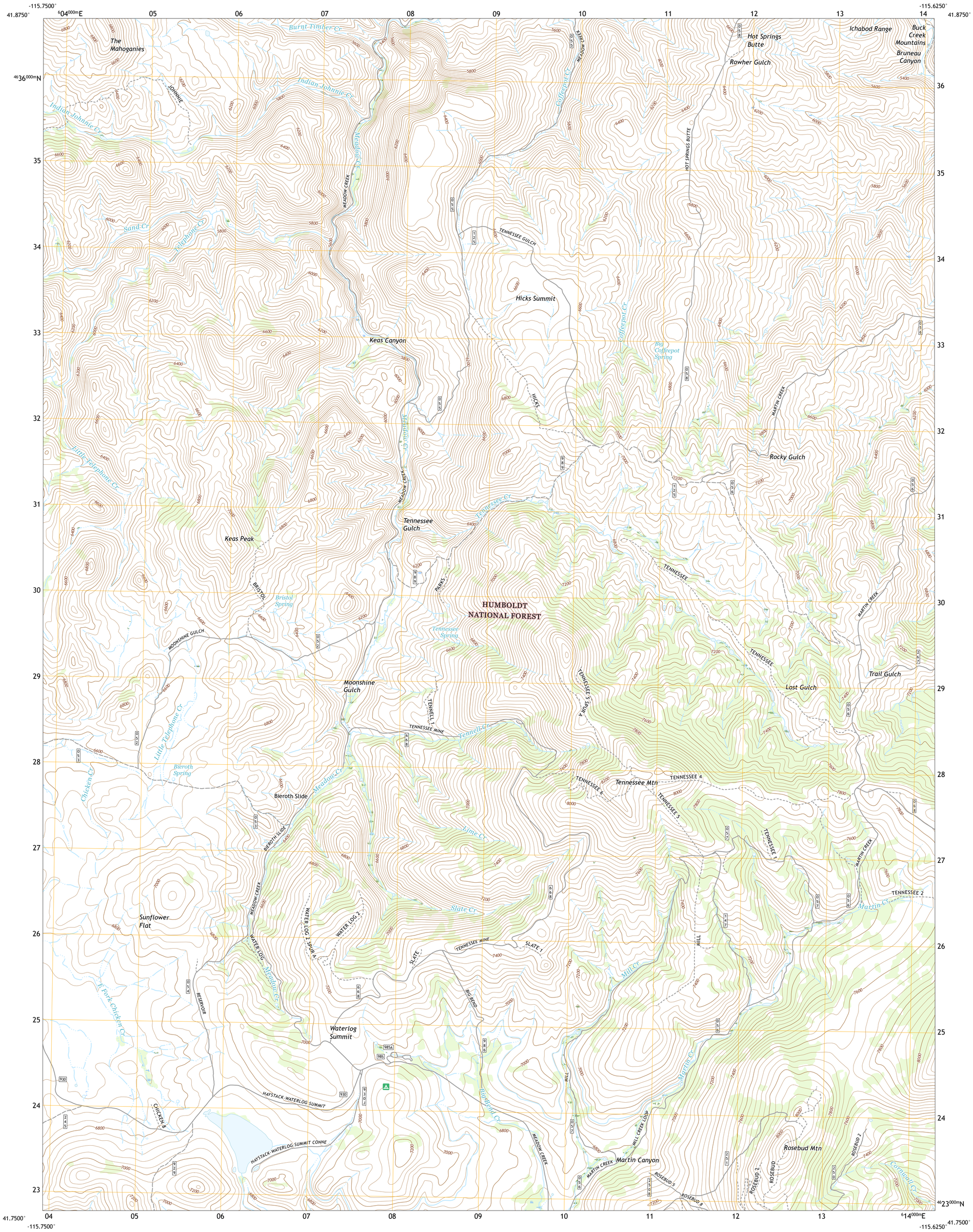

Produced by the United States Geological Survey
North American Datum of 1983 (NAD83)
World Geodetic System of 1984 (WGS84). Projection and 1 000-meter grid:Universal Transverse Mercator, Zone 11T
This map is not a legal document. Boundaries may be generalized for this map scale. Private lands within government reservations may not be shown. Obtain permission before entering private lands.

Imagery....NAIP, July 2015 - September 2015
Roads.... U.S. Census Bureau, 2018
Roads within US Forest Service Lands....FSTopo Data with limited Forest Service updates, 2018
Names....GNIS, 1980 - 2017
Hydrography....National Hydrography Dataset, 2004 - 2017
Contours....National Elevation Dataset, 2002
Boundaries....Multiple sources; see metadata file 2016 - 2017
Public Land Survey System....BLM, 2018
Wetlands....FWS National Wetlands Inventory 1980 - 2015

MN
GN
12°55′
230 MILS
0°53′
16 MILS
UTM GRID AND 2017 MAGNETIC NORTH DECLINATION AT CENTER OF SHEET

U.S. National Grid
100,000 - m Square ID
PG
Grid Zone Designation
11T

SCALE 1:24 000
KILOMETERS
METERS
MILES
FEET

CONTOUR INTERVAL 40 FEET
NORTH AMERICAN VERTICAL DATUM OF 1988

This map was produced to conform with the National Geospatial Program US Topo Product Standard, 2011.
A metadata file associated with this product is draft version 0.6.18

NEVADA
QUADRANGLE LOCATION

1	2	3
4		5
6	7	8

1 Hicks Mountain
2 Big Table
3 Bearpaw Mountain
4 Merritt Mountain
5 Coon Creek
6 Wild Horse
7 Cornwall Mountain
8 Annie Creek

ADJOINING QUADRANGLES

ROAD CLASSIFICATION
Expressway
Secondary Hwy
Ramp
Local Connector
Local Road
4WD
Interstate Route
US Route
State Route
FS Primary Route
FS Passenger Route
FS High Clearance Route

Check with local Forest Service unit for current travel conditions and restrictions.

TENNESSEE MOUNTAIN, NV
2018

NSN 7643016386119
NGA REF NO. USGSX24K44570