U.S. DEPARTMENT OF THE INTERIOR
U.S. GEOLOGICAL SURVEY

The National Map US Topo

WHITE HORSE PASS QUADRANGLE
NEVADA - ELKO COUNTY
7.5-MINUTE SERIES

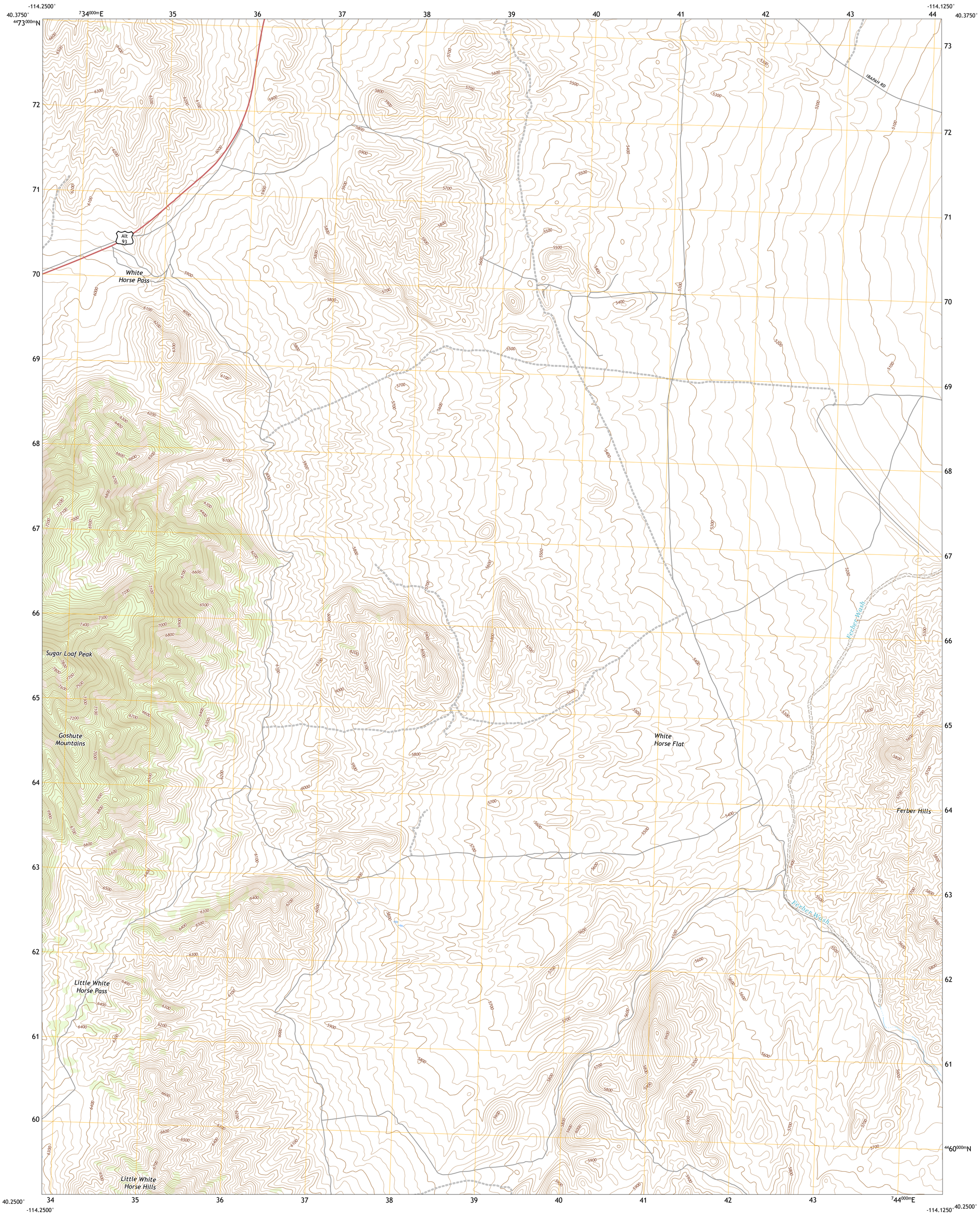

Produced by the United States Geological Survey
North American Datum of 1983 (NAD83)
World Geodetic System of 1984 (WGS84). Projection and 1 000-meter grid:Universal Transverse Mercator, Zone 11T

This map is not a legal document. Boundaries may be generalized for this map scale. Private lands within government reservations may not be shown. Obtain permission before entering private lands.

Imagery....NAIP, June 2017 - November 2017
Roads.... U.S. Census Bureau, 2018
Names....GNIS, 1980 - 1991
Hydrography....National Hydrography Dataset, 2003 - 2019
Contours....National Elevation Dataset, 2002
Boundaries....Multiple sources; see metadata file 2019 - 2021
Public Land Survey System....BLM, 2020
Wetlands....FWS National Wetlands Inventory 2015

MN
GN
1°49′ 32 MILS
12°2′ 214 MILS
UTM GRID AND 2019 MAGNETIC NORTH DECLINATION AT CENTER OF SHEET

U.S. National Grid
100,000 - m Square ID
QE
Grid Zone Designation 11T

SCALE 1:24 000
KILOMETERS 1 0.5 0 1 2
METERS 1000 500 0 1000 2000
MILES 1 0.5 0 1
FEET 1000 0 1000 2000 3000 4000 5000 6000 7000 8000 9000 10000

CONTOUR INTERVAL 20 FEET
NORTH AMERICAN VERTICAL DATUM OF 1988

This map was produced to conform with the National Geospatial Program US Topo Product Standard.

NEVADA
QUADRANGLE LOCATION

1	2	3
4		5
6	7	8

ADJOINING QUADRANGLES

1 Goshute Peak
2 Ferguson Mountain
3 Ferguson Flat
4 White Horse Mountain
5 Utah Peak
6 Kinsley Mountains
7 Ferber Peak NW
8 Ferber Peak

ROAD CLASSIFICATION
Expressway
Secondary Hwy
Ramp
Local Connector
Local Road
4WD
Interstate Route
US Route
State Route

WHITE HORSE PASS, NV
2021

NSN 7643016386324
NGA REF NO.USGSX24K48693