U.S. DEPARTMENT OF THE INTERIOR
U.S. GEOLOGICAL SURVEY

The National Map US Topo

PUTNAM MOUNTAIN QUADRANGLE
NEW YORK
7.5-MINUTE SERIES

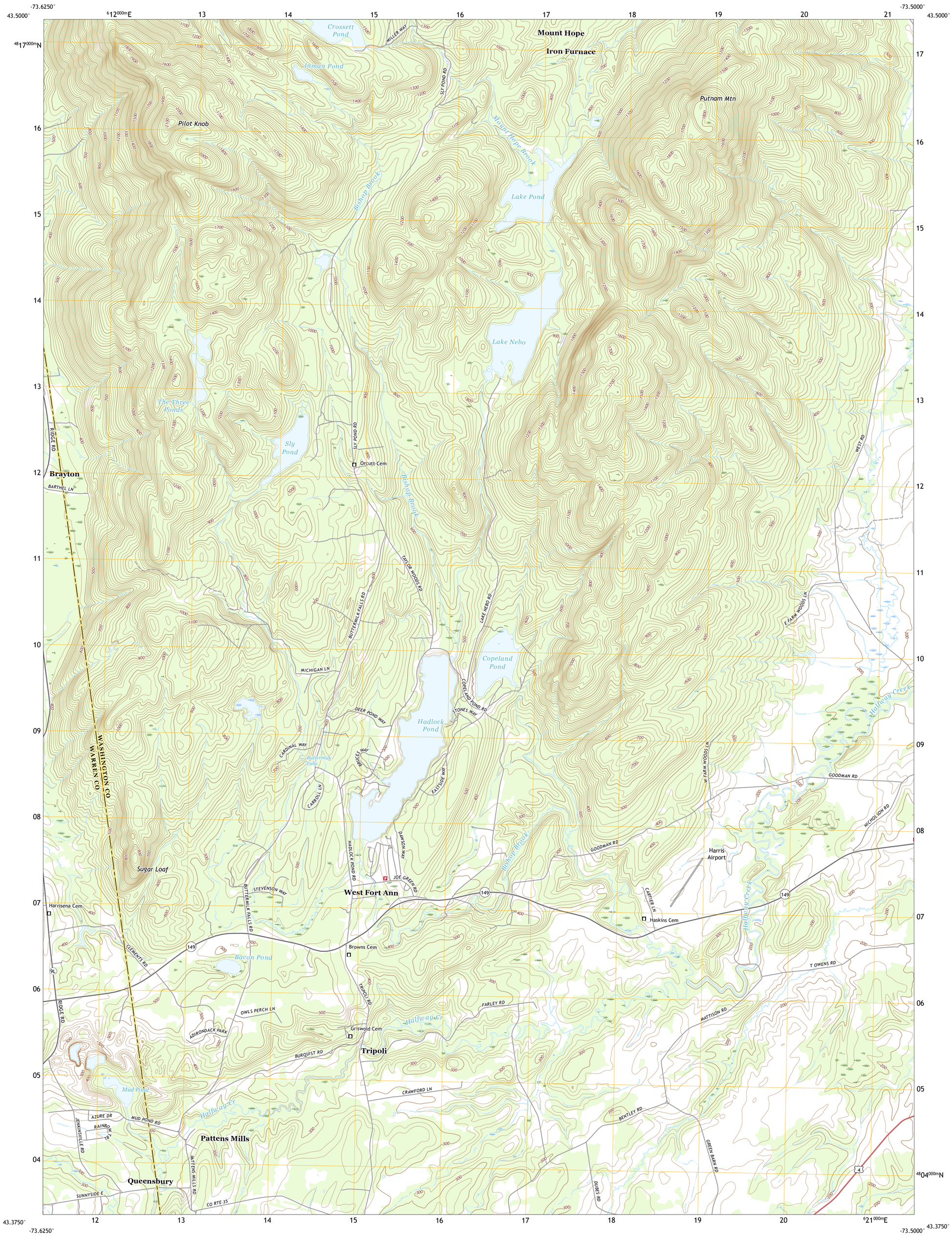

Produced by the United States Geological Survey
North American Datum of 1983 (NAD83)
World Geodetic System of 1984 (WGS84). Projection and
1 000-meter grid:Universal Transverse Mercator, Zone 18T

This map is not a legal document. Boundaries may be generalized for this map scale. Private lands within government reservations may not be shown. Obtain permission before entering private lands.

Imagery....NAIP, September 2017 - December 2017
Roads.... U.S. Census Bureau, 2016
Names....GNIS, 1980 - 2017
Hydrography....National Hydrography Dataset, 2002 - 2018
Contours....National Elevation Dataset, 1998 - 2014
Boundaries....Multiple sources; see metadata file 2017 - 2018

Wetlands....FWS National Wetlands Inventory 1986 - 2010

MN
GN
13°44′
244 MILS
0°59′
17 MILS
UTM GRID AND 2019 MAGNETIC NORTH DECLINATION AT CENTER OF SHEET

U.S. National Grid
100,000 - m Square ID
XP
Grid Zone Designation
18T

SCALE 1:24 000

KILOMETERS 1 0.5 0 1 2
METERS 1000 500 0 1000 2000
MILES 1 0.5 0 1
FEET 1000 0 1000 2000 3000 4000 5000 6000 7000 8000 9000 10000

CONTOUR INTERVAL 20 FEET
NORTH AMERICAN VERTICAL DATUM OF 1988

This map was produced to conform with the National Geospatial Program US Topo Product Standard, 2011.
A metadata file associated with this product is draft version 0.6.18

NEW YORK
QUADRANGLE LOCATION

1	2	3
4		5
6	7	8

ADJOINING QUADRANGLES

1 Bolton Landing
2 Shelving Rock
3 Whitehall
4 Lake George
5 Fort Ann
6 Glens Falls
7 Hudson Falls
8 Hartford

ROAD CLASSIFICATION
Expressway
Secondary Hwy
Ramp
Local Connector
Local Road
4WD
Interstate Route
US Route
State Route

PUTNAM MOUNTAIN, NY
2019

NSN. 7643016387083
NGA REF NO. USGSX24K36687