U.S. DEPARTMENT OF THE INTERIOR
U.S. GEOLOGICAL SURVEY

The National Map US Topo

SCHUYLERVILLE QUADRANGLE
NEW YORK
7.5-MINUTE SERIES

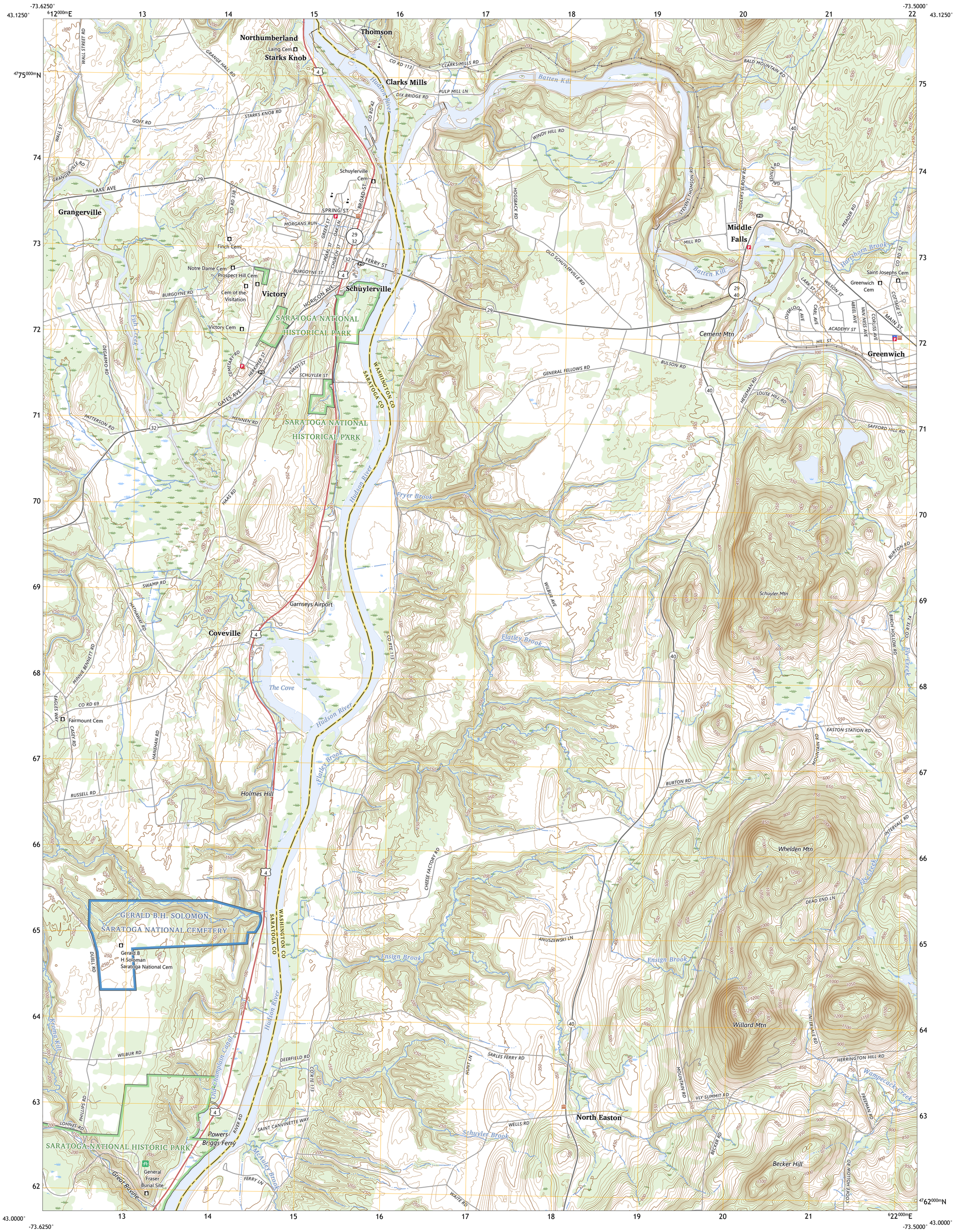

Produced by the United States Geological Survey
North American Datum of 1983 (NAD83)
World Geodetic System of 1984 (WGS84). Projection and
1 000-meter grid:Universal Transverse Mercator, Zone 18T

This map is not a legal document. Boundaries may be generalized for this map scale. Private lands within government reservations may not be shown. Obtain permission before entering private lands.

Imagery.....NAIP, September 2017 - December 2017
Roads..... U.S. Census Bureau, 2016 - 2021
Names.....GNIS, 1980 - 2023
Hydrography.....National Hydrography Dataset, 2002 - 2021
Contours.....National Elevation Dataset, 2014
Boundaries.....Multiple sources; see metadata file 2020 - 2022

Wetlands.....FWS National Wetlands Inventory 1986 - 2004

MN GN
13°19′ 237 MILS
0°59′ 17 MILS
UTM GRID AND 2023 MAGNETIC NORTH DECLINATION AT CENTER OF SHEET

U.S. National Grid
100,000 - m Square ID
XN
Grid Zone Designation 18T

SCALE 1:24 000
KILOMETERS
METERS
MILES
FEET

CONTOUR INTERVAL 10 FEET
NORTH AMERICAN VERTICAL DATUM OF 1988

This map was produced to conform with the National Geospatial Program US Topo Product Standard.

NEW YORK
QUADRANGLE LOCATION

1 Gansevoort
2 Fort Miller
3 Cossayuna
4 Quaker Springs
5 Cambridge
6 Mechanicville
7 Schaghticoke
8 Eagle Bridge
ADJOINING QUADRANGLES

ROAD CLASSIFICATION
Expressway
Secondary Hwy
Ramp
Local Connector
Local Road
4WD
Interstate Route
US Route
State Route

SCHUYLERVILLE, NY
2023

NSN, 7643016387170
NGA REF NO. USGSX24K71538