U.S. DEPARTMENT OF THE INTERIOR
U.S. GEOLOGICAL SURVEY

The National Map US Topo

WILLIAMSTOWN QUADRANGLE
NEW YORK - OSWEGO COUNTY
7.5-MINUTE SERIES

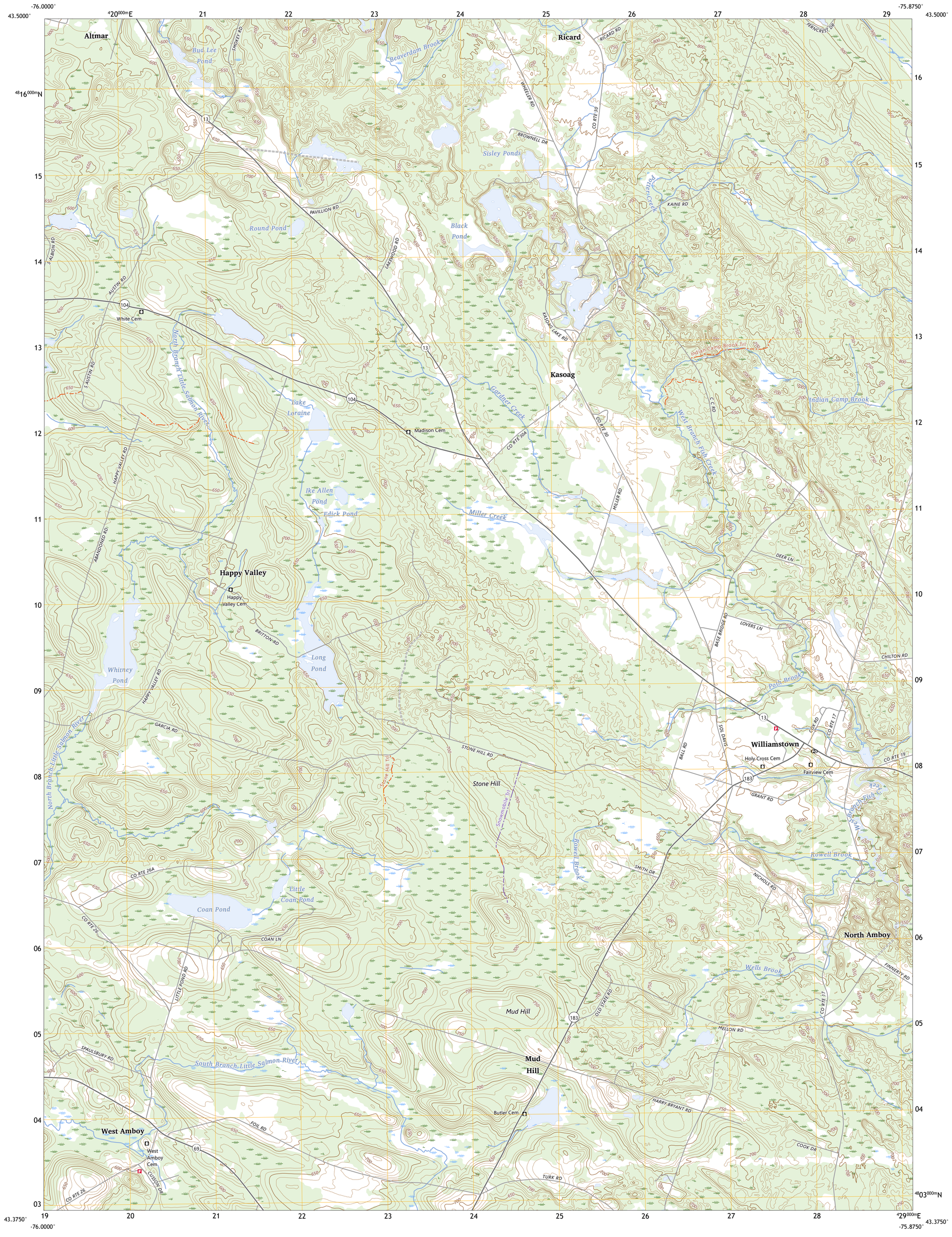

Produced by the United States Geological Survey
North American Datum of 1983 (NAD83)
World Geodetic System of 1984 (WGS84). Projection and 1 000-meter grid:Universal Transverse Mercator, Zone 18T

This map is not a legal document. Boundaries may be generalized for this map scale. Private lands within government reservations may not be shown. Obtain permission before entering private lands.

Imagery....NAIP, August 2017 - December 2017
Roads.... U.S. Census Bureau, 2016
Names....GNIS, 1980 - 2023
Hydrography....National Hydrography Dataset, 2002 - 2019
Contours....National Elevation Dataset, 2018
Boundaries....Multiple sources; see metadata file 2021 - 2022

Wetlands....FWS National Wetlands Inventory 1981 - 2009

MN GN
12°13´
217 MILS
0°39´
12 MILS
UTM GRID AND 2023 MAGNETIC NORTH DECLINATION AT CENTER OF SHEET

U.S. National Grid
100,000 - m Square ID
VP
Grid Zone Designation 18T

SCALE 1:24 000

KILOMETERS: 1 0.5 0 1 2
METERS: 1000 500 0 1000 2000
MILES: 1 0.5 0 1
FEET: 1000 0 1000 2000 3000 4000 5000 6000 7000 8000 9000 10000

CONTOUR INTERVAL 10 FEET
NORTH AMERICAN VERTICAL DATUM OF 1988

This map was produced to conform with the National Geospatial Program US Topo Product Standard.

NEW YORK
QUADRANGLE LOCATION

1	2	3
4		5
6	7	8

1 Richland
2 Orwell
3 Redfield
4 Dugway
5 Westdale
6 Mallory
7 Panther Lake
8 Camden West

ADJOINING QUADRANGLES

ROAD CLASSIFICATION
Expressway
Secondary Hwy
Ramp
Local Connector
Local Road
4WD
Interstate Route
US Route
State Route

WILLIAMSTOWN, NY
2023

NSN. 7643016387333
NGA REF NO. USGSX24K49190