U.S. DEPARTMENT OF THE INTERIOR
U.S. GEOLOGICAL SURVEY

The National Map US Topo

SPRAGUE RIVER WEST QUADRANGLE
OREGON-KLAMATH CO.
7.5-MINUTE SERIES

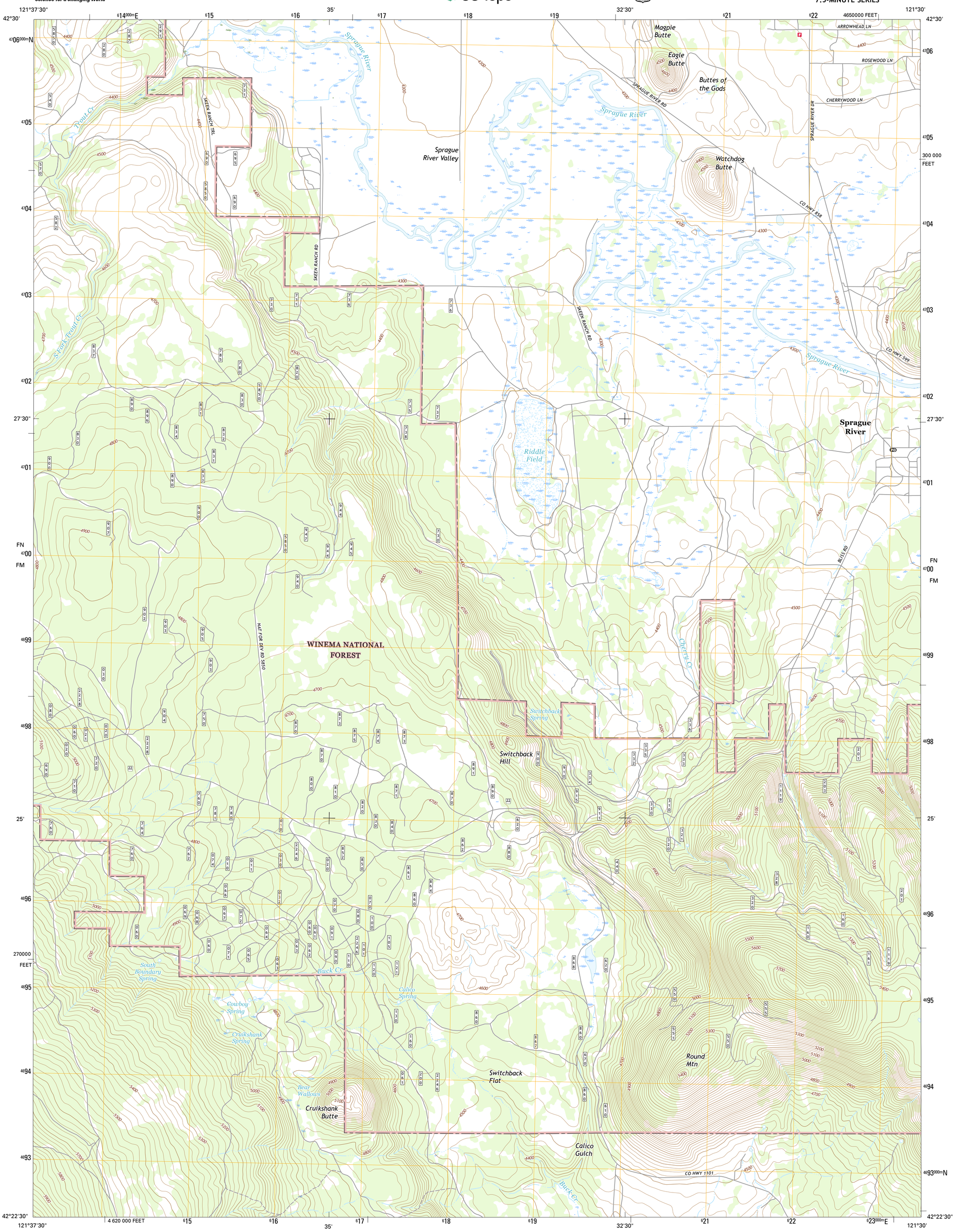

Produced by the United States Geological Survey
North American Datum of 1983 (NAD83)
World Geodetic System of 1984 (WGS84). Projection and 1 000-meter grid: Universal Transverse Mercator, Zone 10T
10 000-foot ticks: Oregon Coordinate System of 1983 (south zone)

This map is not a legal document. Boundaries may be generalized for this map scale. Private lands within government reservations may not be shown. Obtain permission before entering private lands.

Imagery....NAIP, November 2014
Roads.... U.S. Census Bureau, 2015 - 2016
Roads within US Forest Service Lands....FSTopo Data with limited Forest Service updates, 2012 - 2016
Names....GNIS, 2016
Hydrography....National Hydrography Dataset, 2014
Contours....National Elevation Dataset, 1999
Boundaries....Multiple sources; see metadata file 1972 - 2016
Public Land Survey System....BLM, 2016
Wetlands....FWS National Wetlands Inventory 1977 - 2014

MN
GN
14° 30′
258 MILS
0° 58′
17 MILS
UTM GRID AND 2017 MAGNETIC NORTH DECLINATION AT CENTER OF SHEET

U.S. National Grid
100,000-m Square ID
FN / FM 4700
Grid Zone Designation 10T

SCALE 1:24 000

KILOMETERS: 1 0.5 0 1 2
METERS: 1000 500 0 1000 2000
MILES: 1 0.5 0 1
FEET: 1000 0 1000 2000 3000 4000 5000 6000 7000 8000 9000 10000

CONTOUR INTERVAL 20 FEET
NORTH AMERICAN VERTICAL DATUM OF 1988

This map was produced to conform with the National Geospatial Program US Topo Product Standard, 2011.
A metadata file associated with this product is draft version 0.6.19

OREGON
QUADRANGLE LOCATION

1	2	3
4		5
6	7	8

ADJOINING QUADRANGLES
1 S'Ocholis Canyon
2 Buttes of the Gods
3 Cooks Mountain
4 Swan Lake Point
5 Sprague River East
6 Whiteline Reservoir
7 Swan Lake
8 Yonna

ROAD CLASSIFICATION
Expressway
Secondary Hwy
Ramp
Local Connector
Local Road
4WD
Interstate Route
US Route
State Route
FS Primary Route
FS Passenger Route
FS High Clearance Route

Check with local Forest Service unit for current travel conditions and restrictions.

SPRAGUE RIVER WEST, OR
2017

NSN. 7643016390785
NGA REF NO. USGSX24K42574