U.S. DEPARTMENT OF THE INTERIOR
U.S. GEOLOGICAL SURVEY

The National Map US Topo

WHITESTONE LAKE QUADRANGLE
SOUTH DAKOTA
7.5-MINUTE SERIES

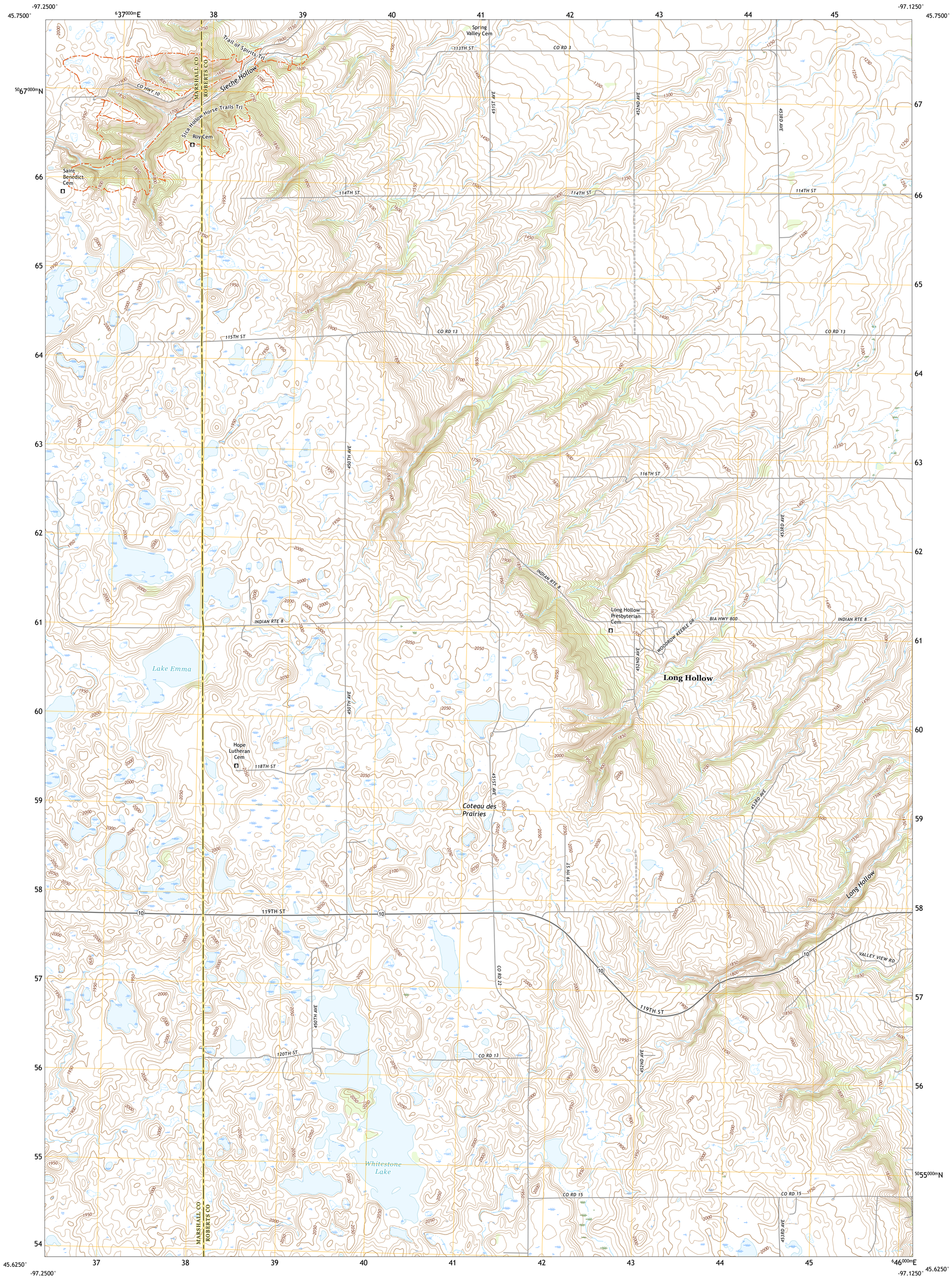

Produced by the United States Geological Survey
North American Datum of 1983 (NAD83)
World Geodetic System of 1984 (WGS84). Projection and
1 000-meter grid:Universal Transverse Mercator, Zone 14T

This map is not a legal document. Boundaries may be generalized for this map scale. Private lands within government reservations may not be shown. Obtain permission before entering private lands.

Imagery....NAIP, August 2020 - August 2020
Roads.... U.S. Census Bureau, 2017
Names....GNIS, 1980 - 2020
Hydrography....National Hydrography Dataset, 2004 - 2019
Contours....National Elevation Dataset, 1999
Boundaries....Multiple sources; see metadata file 2016 - 2021
Public Land Survey System....BLM, 2017
Wetlands....FWS National Wetlands Inventory Not Available

MN
GN
1°18′
23 MILS
3°16′
58 MILS

UTM GRID AND 2019 MAGNETIC NORTH DECLINATION AT CENTER OF SHEET

U.S. National Grid
100,000 - m Square ID
PR
Grid Zone Designation
14T

SCALE 1:24 000

KILOMETERS
METERS
MILES
FEET

CONTOUR INTERVAL 10 FEET
NORTH AMERICAN VERTICAL DATUM OF 1988

This map was produced to conform with the National Geospatial Program US Topo Product Standard.

SOUTH DAKOTA
QUADRANGLE LOCATION

1 Veblen
2 Claire City SW
3 Claire City
4 South Red Iron Lake
5 Sisseton
6 Piyas Lake
7 Drywood Lakes
8 Goodwill

ADJOINING QUADRANGLES

ROAD CLASSIFICATION
Expressway
Secondary Hwy
Ramp
Local Connector
Local Road
4WD
Interstate Route
US Route
State Route

WHITESTONE LAKE, SD
2021

NSN. 7643016394017
NGA REF NO. USGSX24K48844