U.S. DEPARTMENT OF THE INTERIOR
U.S. GEOLOGICAL SURVEY

The National Map
US Topo

ALTAMONT QUADRANGLE
TENNESSEE - GRUNDY COUNTY
7.5-MINUTE SERIES

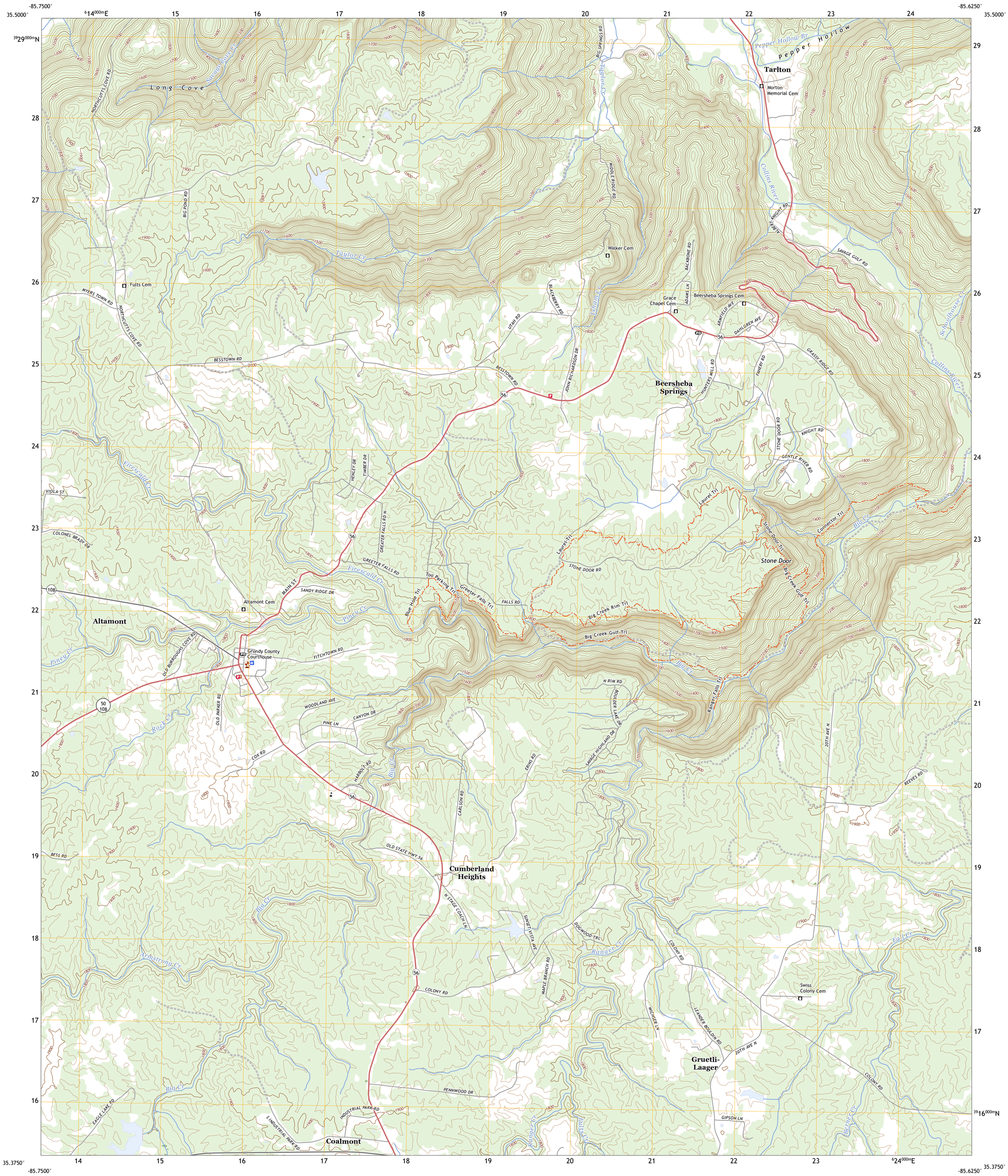

Produced by the United States Geological Survey
North American Datum of 1983 (NAD83)
World Geodetic System of 1984 (WGS84). Projection and
1 000-meter grid:Universal Transverse Mercator, Zone 16S

This map is not a legal document. Boundaries may be generalized for this map scale. Private lands within government reservations may not be shown. Obtain permission before entering private lands.

Imagery....NAIP, August 2016 - October 2016
Roads.... U.S. Census Bureau, 2016 - 2019
Names....GNIS, 1980 - 2022
Hydrography....National Hydrography Dataset, 2002 - 2018
Contours....National Elevation Dataset, 2017
Boundaries....Multiple sources; see metadata file 2019 - 2021

Wetlands....FWS National Wetlands Inventory 1981 - 1982

MN
GN
4½°
80 MILS
0°46′
14 MILS
UTM GRID AND 2019 MAGNETIC NORTH DECLINATION AT CENTER OF SHEET

U.S. National Grid
100,000 - m Square ID
FE
Grid Zone Designation
16S

SCALE 1:24 000

KILOMETERS
METERS
MILES
FEET

CONTOUR INTERVAL 20 FEET
NORTH AMERICAN VERTICAL DATUM OF 1988

This map was produced to conform with the National Geospatial Program US Topo Product Standard.

TENNESSEE
QUADRANGLE LOCATION

1 Viola
2 Irving College
3 Curtistown
4 Cane Hollow
5 Collins
6 Burrow Cove
7 Tracy City
8 Palmer

ADJOINING QUADRANGLES

ROAD CLASSIFICATION
Expressway
Secondary Hwy
Ramp
Local Connector
Local Road
4WD
Interstate Route
US Route
State Route

ALTAMONT, TN
2022

NSN. 7643016394072
NGA REF NO. USGSX24K741