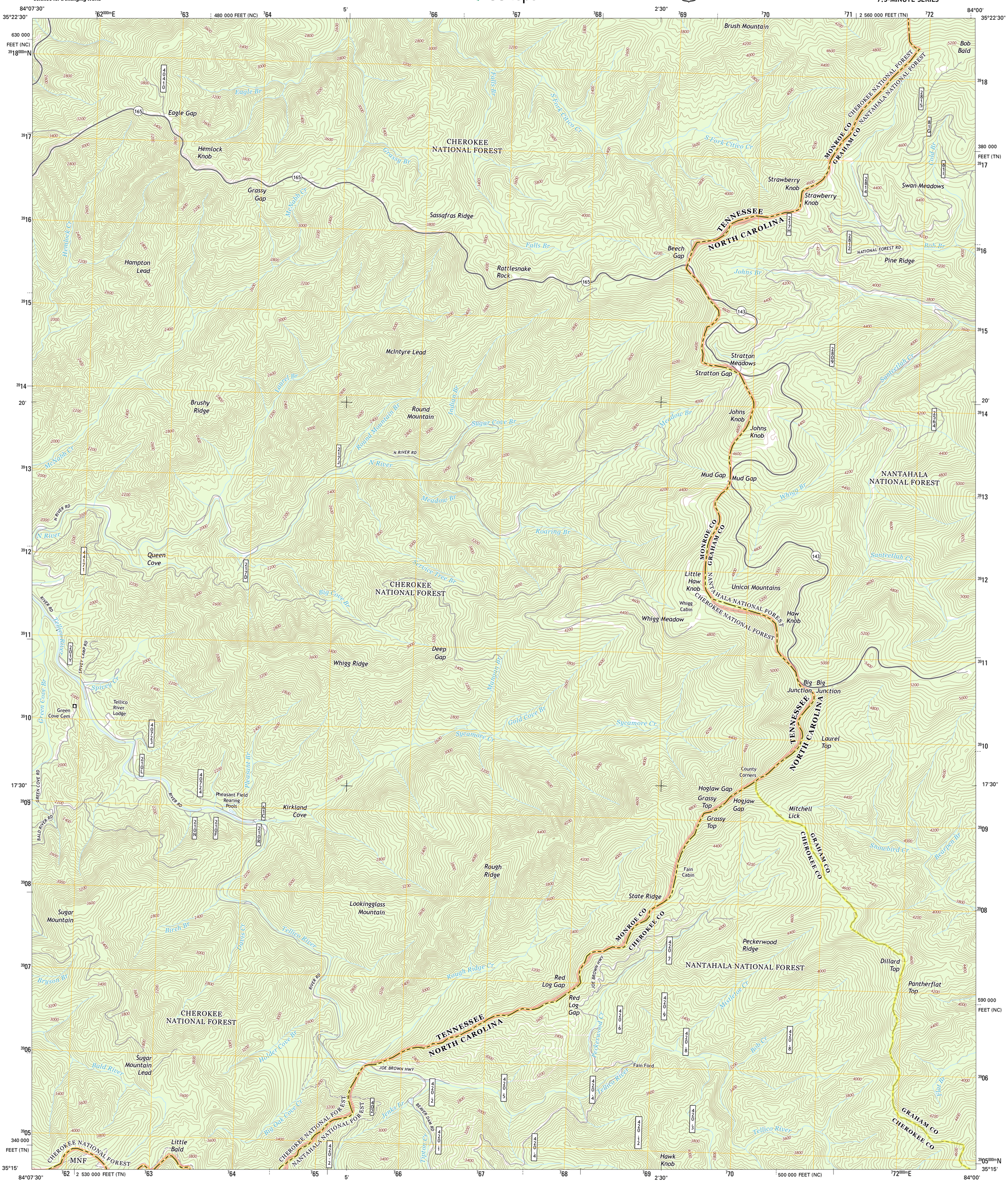
USGS science for a changing world

U.S. DEPARTMENT OF THE INTERIOR
U. S. GEOLOGICAL SURVEY

The National Map US Topo

BIG JUNCTION QUADRANGLE
TENNESSEE-NORTH CAROLINA
7.5-MINUTE SERIES


84°07'30"
35°22'30"
480 000 FEET (NC)
2 560 000 FEET (TN)
630 000 FEET (NC)
380 000 FEET (TN)
590 000 FEET (NC)
340 000 FEET (TN)
500 000 FEET (NC)
2 530 000 FEET (TN)
5'
2'30"
17'30"
20'
84°00'
35°15'
CHEROKEE NATIONAL FOREST
NANTAHALA NATIONAL FOREST
TENNESSEE
NORTH CAROLINA
MONROE CO
GRAHAM CO
CHEROKEE CO
Brush Mountain
Bob Bald
Eagle Gap
Hemlock Knob
Grassy Gap
Sassafras Ridge
Rattlesnake Rock
Beech Gap
Strawberry Knob
Swan Meadows
Pine Ridge
Hampton Lead
McIntyre Lead
Stratton Meadows
Stratton Gap
Brushy Ridge
Round Mountain
Johns Knob
Mud Gap
Whigg Br
Queen Cove
Little Haw Knob
Unicoi Mountains
Whigg Meadow
Haw Knob
Deep Gap
Whigg Ridge
Big Junction
Laurel Top
County Corners
Hoglaw Gap
Grassy Top
Hogjaw Gap
Mitchell Lick
Fain Cabin
State Ridge
Peckerwood Ridge
Dillard Top
Pantherflat Top
Red Log Gap
Sugar Mountain
Lookingglass Mountain
Rough Ridge
Sugar Mountain Lead
Little Bald
Hawk Knob
Fain Ford
Kirkland Cove
Tellico River Lodge
Green Cove Cem
Pheasant Field Rearing Ponds
Eagle Br
Falls Br
Johns Br
Meadow Br
Roaring Br
Service Tree Br
Big Cove Br
Gold Cove Br
Sycamore Cr
Laurel Br
Indian Br
Sugar Cove Br
N River
Birch Br
Bryson Br
Holder Cove Br
Big Oak Cove Cr
Jenks Br
Tipton Cr
Rough Ridge Cr
Tellico River
Santeetlah Cr
Snowbird Cr
Bob Br
Flat Br
Mistletoe Cr
Peckerwood Cr
Hemlock Cr
McNabb Cr
Green Cove Br
Spivey Cr
Pleasant Br
Beaver Dam Rd
N RIVER RD
RIVER RD
SPIVEY CAMP RD
GREEN COVE RD
BALD RIVER RD
JOE BROWN HWY
NATIONAL FOREST RD
40410
40417
40417
40417