U.S. DEPARTMENT OF THE INTERIOR
U.S. GEOLOGICAL SURVEY

The National Map US Topo

MORGAN SPRINGS QUADRANGLE
TENNESSEE
7.5-MINUTE SERIES

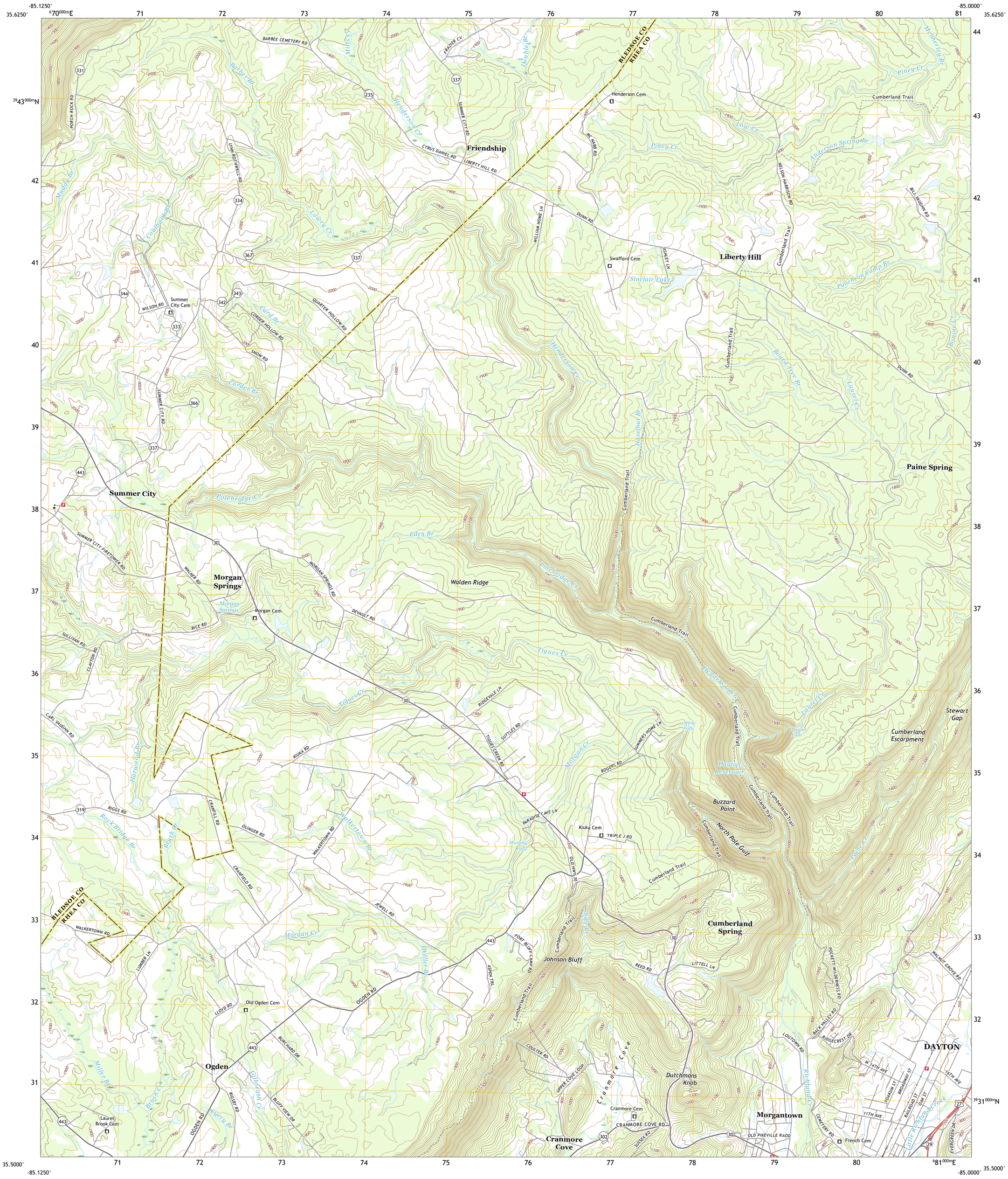

Produced by the United States Geological Survey
North American Datum of 1983 (NAD83)
World Geodetic System of 1984 (WGS84). Projection and 1 000-meter grid:Universal Transverse Mercator, Zone 16S

This map is not a legal document. Boundaries may be generalized for this map scale. Private lands within government reservations may not be shown. Obtain permission before entering private lands.

Imagery....NAIP, May 2016 - October 2016
Roads.... U.S. Census Bureau, 2016 - 2019
Names....GNIS, 1980 - 2018
Hydrography....National Hydrography Dataset, 1899 - 2017
Contours....National Elevation Dataset, 2017
Boundaries....Multiple sources; see metadata file 2017 - 2018

Wetlands....FWS National Wetlands Inventory 1981 - 1982

MN
GN
5°2′
89 MILS
1°8′
20 MILS
UTM GRID AND 2019 MAGNETIC NORTH DECLINATION AT CENTER OF SHEET

U.S. National Grid
100,000 - m Square ID
FE
Grid Zone Designation 16S

SCALE 1:24 000

KILOMETERS
METERS
MILES
FEET

CONTOUR INTERVAL 20 FEET
NORTH AMERICAN VERTICAL DATUM OF 1988

This map was produced to conform with the National Geospatial Program US Topo Product Standard, 2011.
A metadata file associated with this product is draft version 0.6.18

TENNESSEE
QUADRANGLE LOCATION

1 Billingsley Gap
2 Melvine
3 Pennine
4 Pikeville
5 Evensville
6 Brayton
7 Graysville
8 Big Spring
ADJOINING QUADRANGLES

ROAD CLASSIFICATION
Expressway
Secondary Hwy
Ramp
Local Connector
Local Road
4WD
Interstate Route
US Route
State Route

MORGAN SPRINGS, TN
2019

NSN. 7643016394496
NGA REF NO. USGSX24K30221