U.S. DEPARTMENT OF THE INTERIOR
U.S. GEOLOGICAL SURVEY

The National Map US Topo

SPRING CREEK QUADRANGLE
TENNESSEE
7.5-MINUTE SERIES

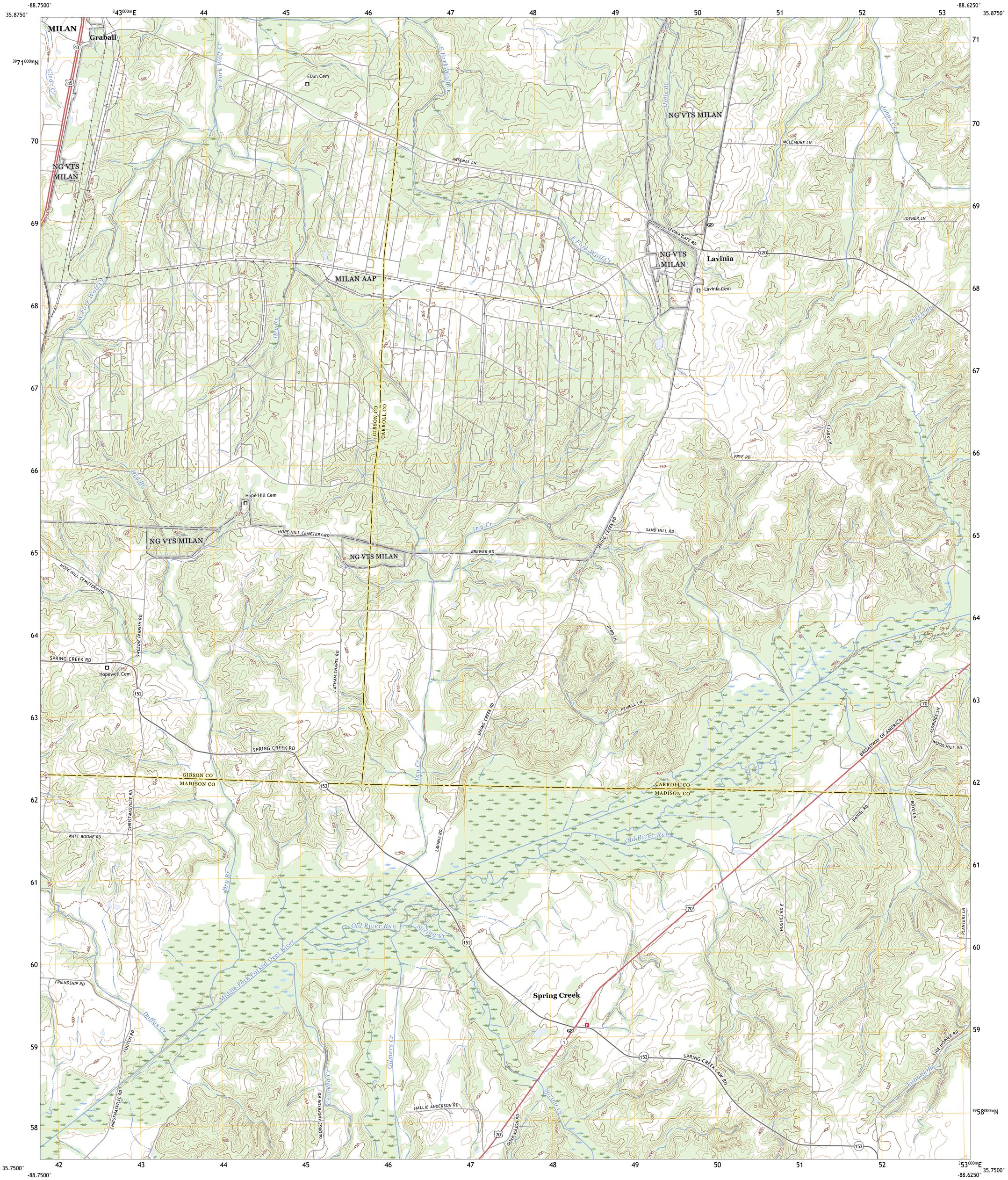

Produced by the United States Geological Survey
North American Datum of 1983 (NAD83)
World Geodetic System of 1984 (WGS84). Projection and 1 000-meter grid:Universal Transverse Mercator, Zone 16S

This map is not a legal document. Boundaries may be generalized for this map scale. Private lands within government reservations may not be shown. Obtain permission before entering private lands.

Imagery	NAIP,	June 2016 - October 2016
Roads	U.S. Census Bureau,	2016
Names	GNIS,	1980 - 2022
Hydrography	National Hydrography Dataset,	2004 - 2018
Contours	National Elevation Dataset,	2022
Boundaries	Multiple sources; see metadata file	2019 - 2021
Wetlands	FWS National Wetlands Inventory	1980 - 1981

MN
GN
2°24′
43 MILS
0°59′
17 MILS
UTM GRID AND 2019 MAGNETIC NORTH DECLINATION AT CENTER OF SHEET

U.S. National Grid
100,000 - m Square ID
CE
Grid Zone Designation 16S

SCALE 1:24 000

KILOMETERS 1 0.5 0 1 2
METERS 1000 500 0 1000 2000
MILES 1 0.5 0 1
FEET 1000 0 1000 2000 3000 4000 5000 6000 7000 8000 9000 10000

CONTOUR INTERVAL 10 FEET
NORTH AMERICAN VERTICAL DATUM OF 1988

This map was produced to conform with the National Geospatial Program US Topo Product Standard.

TENNESSEE
QUADRANGLE LOCATION

1	2	3
4		5
6	7	8

ADJOINING QUADRANGLES
1 Milan
2 Atwood
3 McLemoresville
4 Medina
5 Cedar Grove
6 Jackson North
7 Claybrook
8 Juno

ROAD CLASSIFICATION
Expressway
Secondary Hwy
Ramp
Local Connector
Local Road
4WD
Interstate Route
US Route
State Route

SPRING CREEK, TN
2022

NSN. 7643016394644
NGA REF NO. USGSX24K42596