U.S. DEPARTMENT OF THE INTERIOR
U.S. GEOLOGICAL SURVEY

The National Map
US Topo

SHILOH QUADRANGLE
TEXAS
7.5-MINUTE SERIES

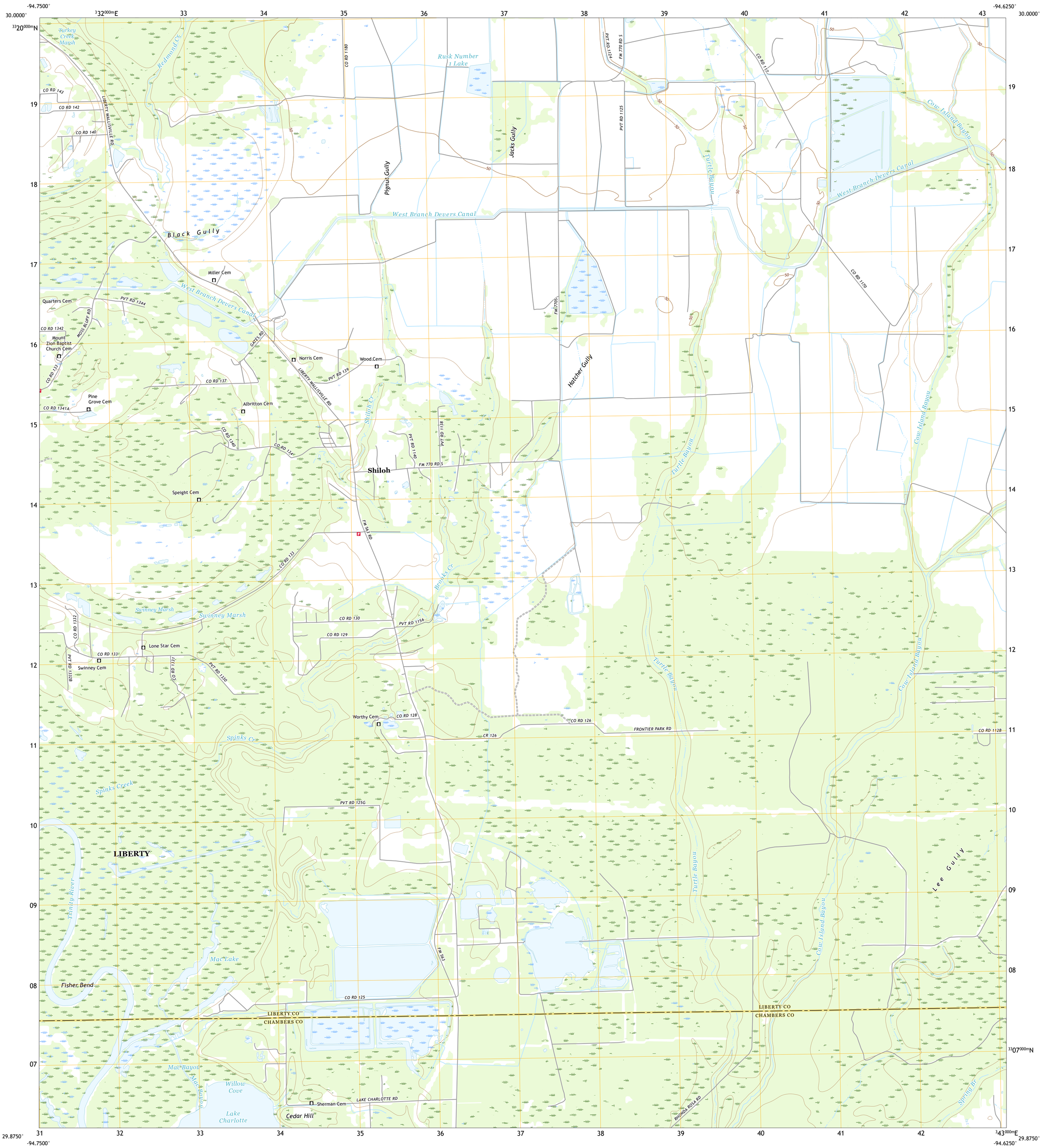

Produced by the United States Geological Survey
North American Datum of 1983 (NAD83)
World Geodetic System of 1984 (WGS84). Projection and
1 000-meter grid:Universal Transverse Mercator, Zone 15R

This map is not a legal document. Boundaries may be generalized for this map scale. Private lands within government reservations may not be shown. Obtain permission before entering private lands.

Imagery....NAIP, September 2016 - November 2016
Roads.... U.S. Census Bureau, 2015
Names....GNIS, 1979 - 2022
Hydrography....National Hydrography Dataset, 2003 - 2018
Contours....National Elevation Dataset, 2004
Boundaries....Multiple sources; see metadata file 2019 - 2021

Wetlands....FWS National Wetlands Inventory Not Available

MN
GN
0°51′
15 MILS
1°57′
35 MILS
UTM GRID AND 2019 MAGNETIC NORTH DECLINATION AT CENTER OF SHEET

U.S. National Grid
100,000 - m Square ID
UP
Grid Zone Designation
15R

SCALE 1:24 000
KILOMETERS
METERS
MILES
FEET

CONTOUR INTERVAL 10 FEET
NORTH AMERICAN VERTICAL DATUM OF 1988

This map was produced to conform with the National Geospatial Program US Topo Product Standard.

TEXAS
QUADRANGLE LOCATION

1 Liberty
2 Daisetta
3 Devers
4 Moss Bluff
5 Whites Bayou
6 Cove
7 Anahuac
8 Monroe City
ADJOINING QUADRANGLES

ROAD CLASSIFICATION
Expressway
Secondary Hwy
Ramp
Local Connector
Local Road
4WD
Interstate Route
US Route
State Route

SHILOH, TX
2022

NSN, 7643016398280
NGA REF NO. USGSX24K41086