U.S. DEPARTMENT OF THE INTERIOR
U.S. GEOLOGICAL SURVEY

The National Map US Topo

WARM SPRINGS QUADRANGLE
VIRGINIA - BATH COUNTY
7.5-MINUTE SERIES

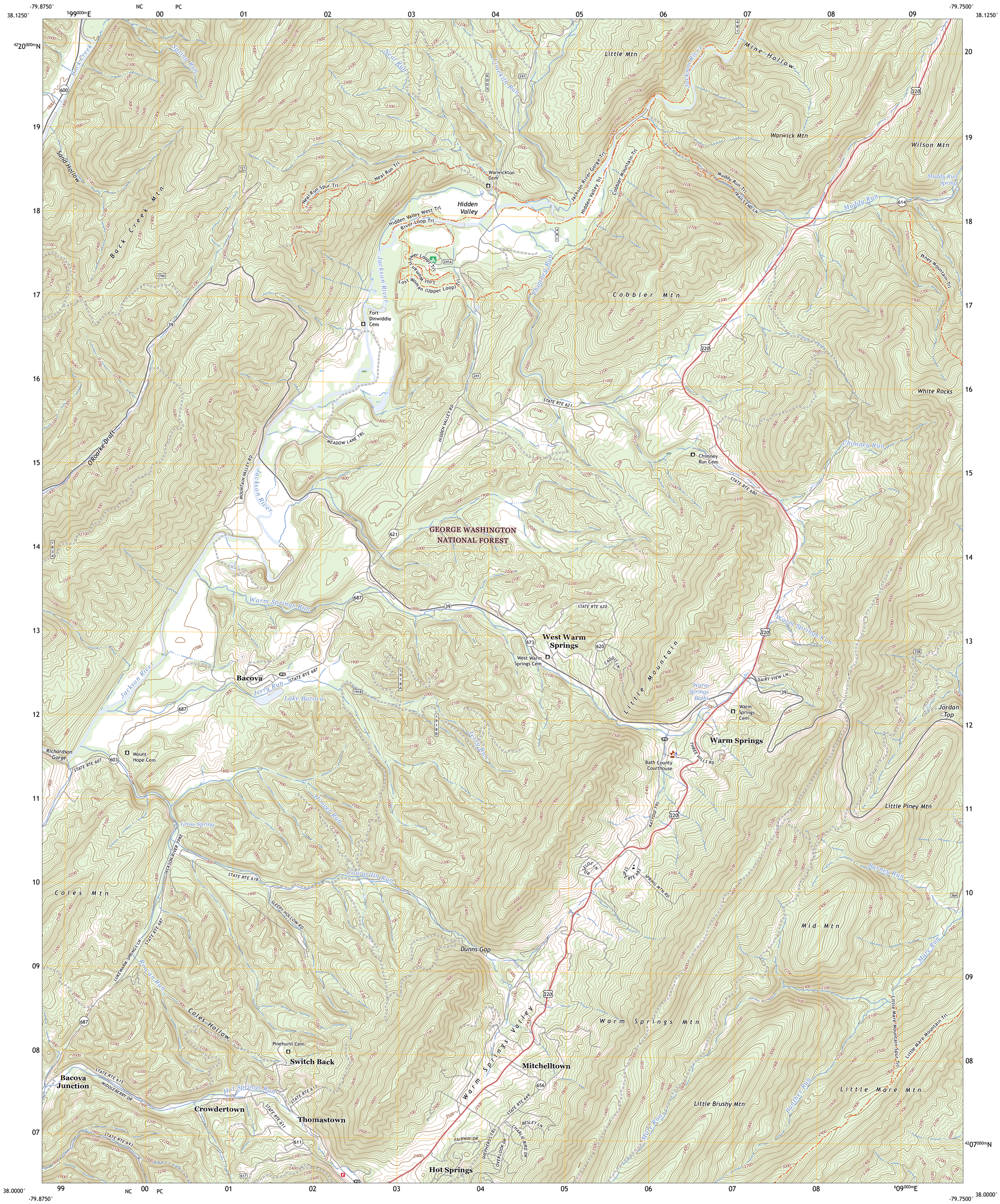

Produced by the United States Geological Survey
North American Datum of 1983 (NAD83)
World Geodetic System of 1984 (WGS84). Projection and 1 000-meter grid:Universal Transverse Mercator, Zone 17S

This map is not a legal document. Boundaries may be generalized for this map scale. Private lands within government reservations may not be shown. Obtain permission before entering private lands.

Imagery....NAIP, November 2018 - November 2018
Roads.... U.S. Census Bureau, 2016
Roads within US Forest Service Lands....FSTopo Data with limited Forest Service updates, 2013
Names....GNIS, 1979 - 2022
Hydrography....National Hydrography Dataset, 2001 - 2018
Contours....National Elevation Dataset, 2021
Boundaries....Multiple sources; see metadata file 2017 - 2021

Wetlands....FWS National Wetlands Inventory 1982

MN GN
8°54´ 158 MILS
0°44´ 13 MILS
UTM GRID AND 2019 MAGNETIC NORTH DECLINATION AT CENTER OF SHEET

U.S. National Grid
100,000 - m Square ID
NC PC
Grid Zone Designation 17S

SCALE 1:24 000
KILOMETERS
METERS
MILES
FEET

CONTOUR INTERVAL 20 FEET
NORTH AMERICAN VERTICAL DATUM OF 1988

This map was produced to conform with the National Geospatial Program US Topo Product Standard.

VIRGINIA
QUADRANGLE LOCATION

1 Minnehaha Springs
2 Sunrise
3 Burnsville
4 Mountain Grove
5 Bath Alum
6 Falling Spring
7 Healing Springs
8 Nimrod Hall
ADJOINING QUADRANGLES

ROAD CLASSIFICATION
Expressway
Secondary Hwy
Ramp
Local Connector
Local Road
4WD
Interstate Route
US Route
State Route
FS Primary Route
FS Passenger Route
FS High Clearance Route

Check with local Forest Service unit for current travel conditions and restrictions.

WARM SPRINGS, VA
2022

NSN. 7643016401166
NGA REF NO. USGSX24K47475