U.S. DEPARTMENT OF THE INTERIOR
U.S. GEOLOGICAL SURVEY

The National Map US Topo

PINKHAM BUTTE QUADRANGLE
WASHINGTON
7.5-MINUTE SERIES

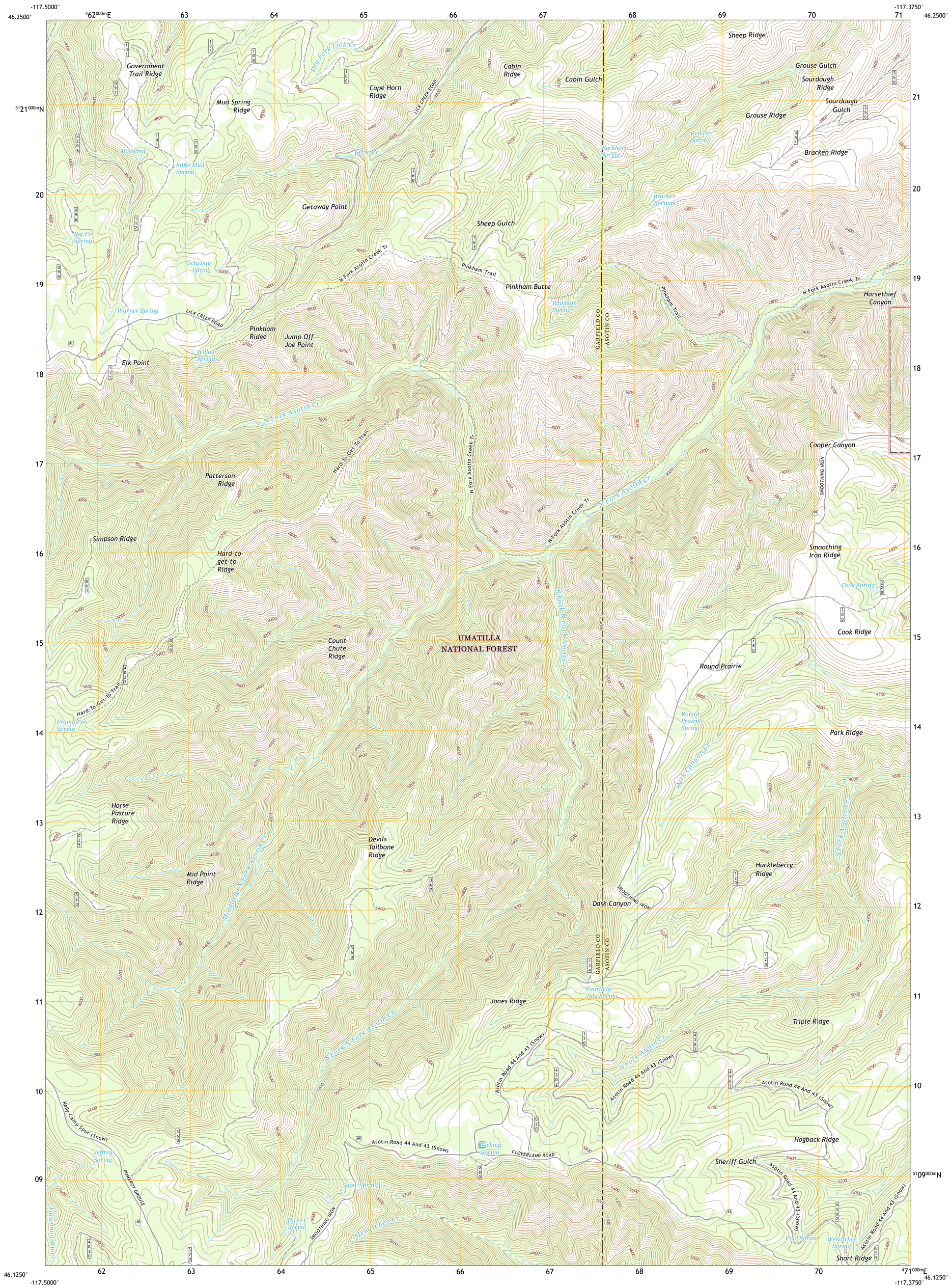

Produced by the United States Geological Survey
North American Datum of 1983 (NAD83)
World Geodetic System of 1984 (WGS84). Projection and 1 000-meter grid:Universal Transverse Mercator, Zone 11T

This map is not a legal document. Boundaries may be generalized for this map scale. Private lands within government reservations may not be shown. Obtain permission before entering private lands.

Imagery....NAIP, July 2015 - November 2015
Roads....U.S. Census Bureau, 2016
Roads within US Forest Service Lands....FSTopo Data with limited Forest Service updates, 2013
Names....GNIS, 1979 - 2019
Hydrography....National Hydrography Dataset, 1899 - 2019
Contours....National Elevation Dataset, 2000 - 2019
Boundaries....Multiple sources; see metadata file 2017 - 2018
Public Land Survey System....BLM, 2019
Wetlands....FWS National Wetlands Inventory 1981

MN
GN
14°4′ 250 MILS
0°19′ 6 MILS
UTM GRID AND 2019 MAGNETIC NORTH DECLINATION AT CENTER OF SHEET

U.S. National Grid
100,000-m Square ID
MM
Grid Zone Designation 11T

SCALE 1:24 000

KILOMETERS 1 0.5 0 1 2
METERS 1000 500 0 1000 2000
MILES 1 0.5 0 1
FEET 1000 0 1000 2000 3000 4000 5000 6000 7000 8000 9000 10000

CONTOUR INTERVAL 40 FEET
NORTH AMERICAN VERTICAL DATUM OF 1988

This map was produced to conform with the National Geospatial Program US Topo Product Standard, 2011.
A metadata file associated with this product is draft version 0.6.18

WASHINGTON
QUADRANGLE LOCATION

1	2	3
4		5
6	7	8

ADJOINING QUADRANGLES
1 Rose Springs
2 Peola
3 Potter Hill
4 Stentz Spring
5 Harlow Ridge
6 Diamond Peak
7 Saddle Butte
8 Mountain View

ROAD CLASSIFICATION
Expressway
Secondary Hwy
Ramp
Local Connector
Local Road
4WD
Interstate Route
US Route
State Route
FS Primary Route
FS Passenger Route
FS High Clearance Route

Check with local Forest Service unit for current travel conditions and restrictions.

PINKHAM BUTTE, WA
2020

NSN 7643016402399
NGA REF NO. USGSX24K35363