U.S. DEPARTMENT OF THE INTERIOR
U.S. GEOLOGICAL SURVEY

The National Map
US Topo

FAYETTE LAKE QUADRANGLE
WYOMING - SUBLETTE COUNTY
7.5-MINUTE SERIES

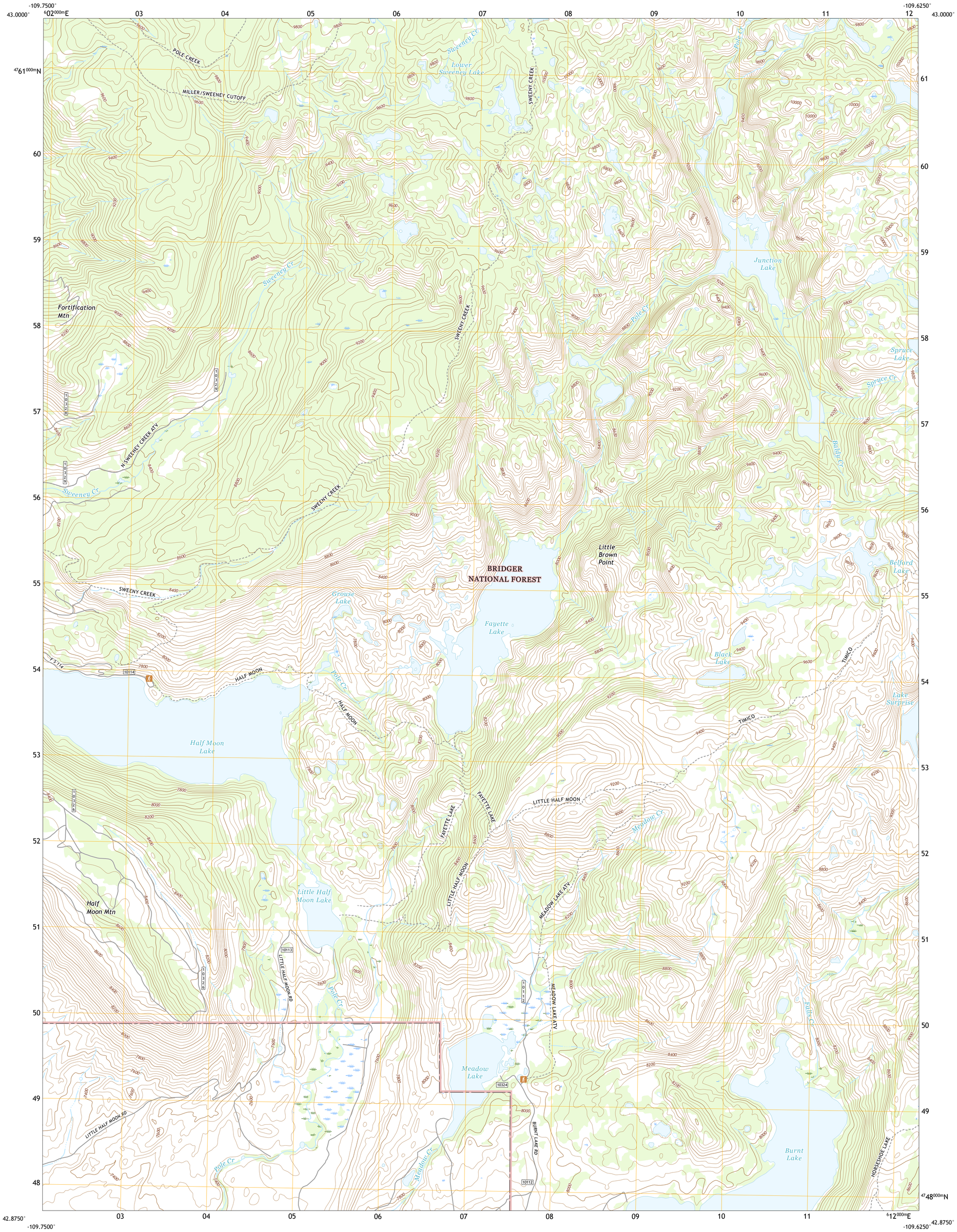

Produced by the United States Geological Survey
North American Datum of 1983 (NAD83)
World Geodetic System of 1984 (WGS84). Projection and 1 000-meter grid:Universal Transverse Mercator, Zone 12T

This map is not a legal document. Boundaries may be generalized for this map scale. Private lands within government reservations may not be shown. Obtain permission before entering private lands.

Imagery	NAIP, September 2015 - November 2015	
Roads	U.S. Census Bureau,	2017
Roads within US Forest Service Lands	FSTopo Data with limited Forest Service updates, 2015 -	2017
Names	GNIS,	1979
Hydrography	National Hydrography Dataset, 2001 -	2015
Contours	National Elevation Dataset,	2000
Boundaries	Multiple sources; see metadata file	2015
Public Land Survey System	BLM,	2017
Wetlands	FWS National Wetlands Inventory 1982 -	1984

MN
GN
10°54'
194 MILS
0°54'
16 MILS
UTM GRID AND 2017 MAGNETIC NORTH DECLINATION AT CENTER OF SHEET

U.S. National Grid
100,000 - m Square ID
XN
Grid Zone Designation
12T

SCALE 1:24 000

KILOMETERS: 1 0.5 0 1 2
METERS: 1000 500 0 1000 2000
MILES: 1 0.5 0 1
FEET: 1000 0 1000 2000 3000 4000 5000 6000 7000 8000 9000 10000

CONTOUR INTERVAL 40 FEET
NORTH AMERICAN VERTICAL DATUM OF 1988

This map was produced to conform with the National Geospatial Program US Topo Product Standard, 2011.
A metadata file associated with this product is draft version 0.6.18

WYOMING
QUADRANGLE LOCATION

1	2	3
4		5
6	7	8

ADJOINING QUADRANGLES
1 Fremont Lake North
2 Bridger Lakes
3 Fremont Peak South
4 Fremont Lake South
5 Horseshoe Lake
6 Pinedale
7 Boulder Lake
8 Scab Creek

ROAD CLASSIFICATION
Expressway
Secondary Hwy
Ramp
Local Connector
Local Road
4WD
Interstate Route
US Route
State Route
FS Primary Route
FS Passenger Route
FS High Clearance Route

Check with local Forest Service unit for current travel conditions and restrictions.

FAYETTE LAKE, WY
2017

NSN 7643016404945
NGA REF NO. USGSX24K15096