U.S. DEPARTMENT OF THE INTERIOR
U.S. GEOLOGICAL SURVEY

The National Map US Topo

FREMONT LAKE NORTH QUADRANGLE
WYOMING - SUBLETTE COUNTY
7.5-MINUTE SERIES

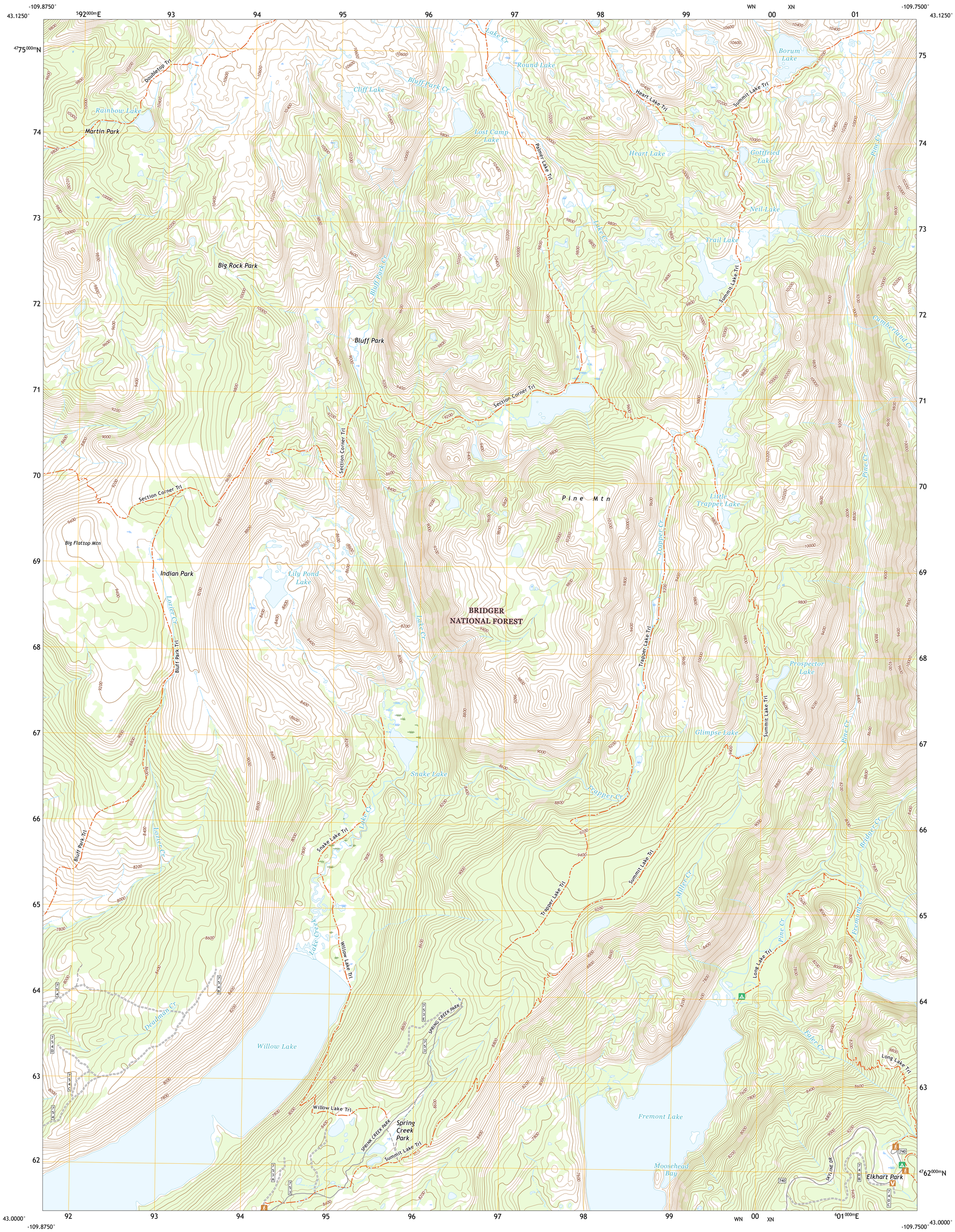

Produced by the United States Geological Survey
North American Datum of 1983 (NAD83)
World Geodetic System of 1984 (WGS84). Projection and
1 000-meter grid:Universal Transverse Mercator, Zone 12T

This map is not a legal document. Boundaries may be generalized for this map scale. Private lands within government reservations may not be shown. Obtain permission before entering private lands.

Imagery....NAIP, August 2017 - January 2018
Roads.... U.S. Census Bureau, Not Available
Roads within US Forest Service Lands....FSTopo Data with limited Forest Service updates, 2013
Names....GNIS, 1979 - 2020
Hydrography....National Hydrography Dataset, 2001 - 2019
Contours....National Elevation Dataset, 2000
Boundaries....Multiple sources; see metadata file 2017 - 2021
Public Land Survey System....BLM, 2020
Wetlands....FWS National Wetlands Inventory 1982 - 1983

MN
GN
10°50′
193 MILS
0°49′
15 MILS
UTM GRID AND 2019 MAGNETIC NORTH DECLINATION AT CENTER OF SHEET

U.S. National Grid
100,000 - m Square ID
°00
WN XN
Grid Zone Designation
12T

SCALE 1:24 000
KILOMETERS
METERS
MILES
FEET

CONTOUR INTERVAL 40 FEET
NORTH AMERICAN VERTICAL DATUM OF 1988

This map was produced to conform with the National Geospatial Program US Topo Product Standard.

WYOMING
QUADRANGLE LOCATION

1 Kendall Mountain
2 Squaretop Mountain
3 Gannett Peak
4 New Fork Lakes
5 Bridger Lakes
6 Cora
7 Fremont Lake South
8 Fayette Lake
ADJOINING QUADRANGLES

ROAD CLASSIFICATION
Expressway
Secondary Hwy
Ramp
Local Connector
Local Road
4WD
Interstate Route
US Route
State Route
FS Primary Route
FS Passenger Route
FS High Clearance Route

Check with local Forest Service unit for current travel conditions and restrictions.

FREMONT LAKE NORTH, WY
2021

NSN. 7643016405013
NGA REF NO. USGSX24K16404