U.S. DEPARTMENT OF THE INTERIOR
U.S. GEOLOGICAL SURVEY

The National Map US Topo

MEDICINE BOW QUADRANGLE
WYOMING - CARBON COUNTY
7.5-MINUTE SERIES

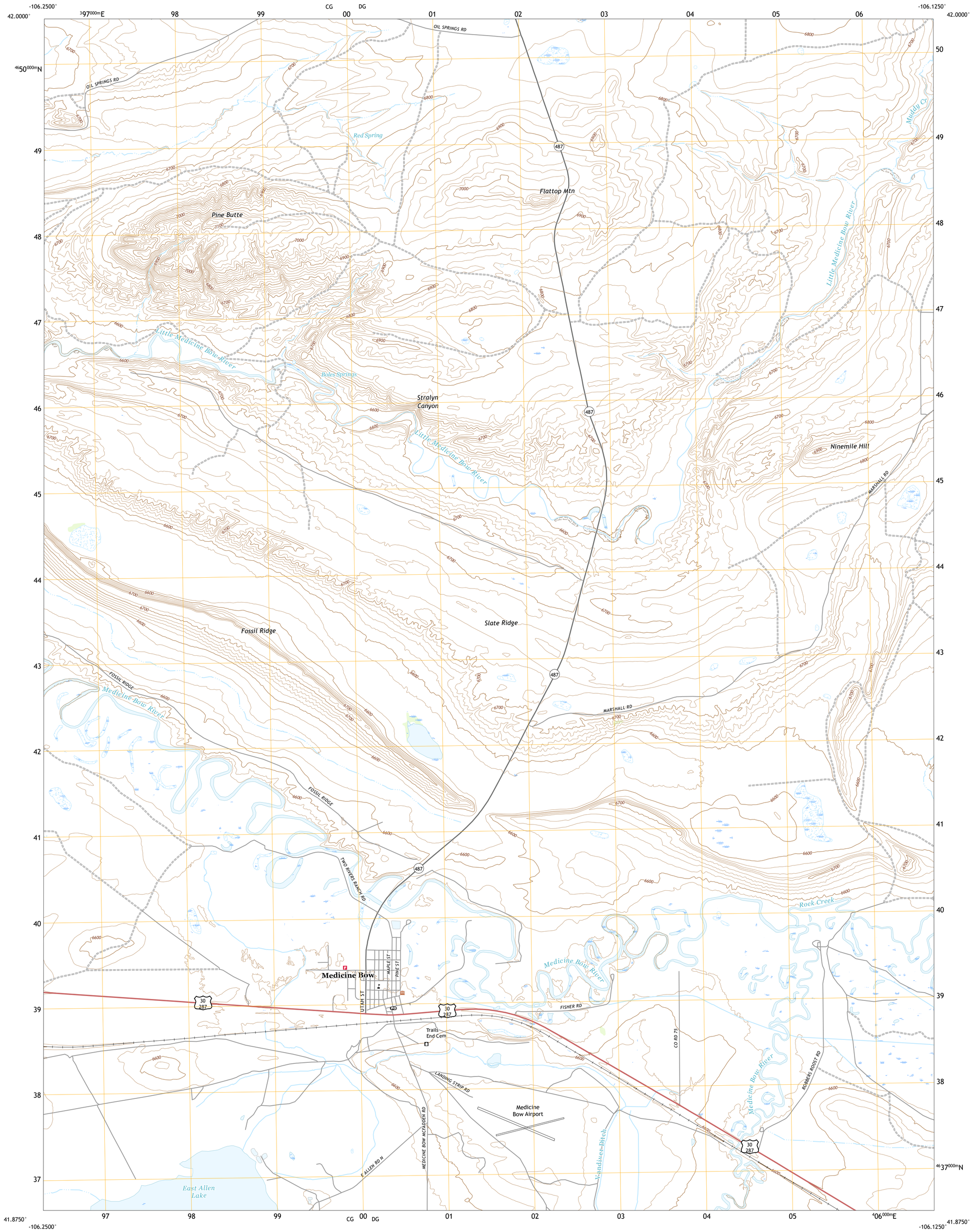

Produced by the United States Geological Survey
North American Datum of 1983 (NAD83)
World Geodetic System of 1984 (WGS84). Projection and
1 000-meter grid:Universal Transverse Mercator, Zone 13T

This map is not a legal document. Boundaries may be generalized for this map scale. Private lands within government reservations may not be shown. Obtain permission before entering private lands.

Imagery....NAIP, August 2017 - October 2017
Roads.... U.S. Census Bureau, 2016 - 2017
Names....GNIS, 1979 - 2020
Hydrography....National Hydrography Dataset, 2002 - 2020
Contours....National Elevation Dataset, 2018
Boundaries....Multiple sources; see metadata file 2019 - 2021
Public Land Survey System....BLM, 2020
Wetlands....FWS National Wetlands Inventory 2004

MN
GN
8°57′
159 MILS
0°48′
14 MILS
UTM GRID AND 2019 MAGNETIC NORTH DECLINATION AT CENTER OF SHEET

U.S. National Grid
100,000 - m Square ID
CG DG
Grid Zone Designation 13T

SCALE 1:24 000
KILOMETERS
METERS
MILES
FEET

CONTOUR INTERVAL 20 FEET
NORTH AMERICAN VERTICAL DATUM OF 1988

This map was produced to conform with the National Geospatial Program US Topo Product Standard.

WYOMING
QUADRANGLE LOCATION

1 Windy Hill
2 T B Ranch
3 Walker Draw SE
4 Como East
5 Aurora Lake
6 Halfway Hill
7 Pine Ridge
8 Foote Creek Lake
ADJOINING QUADRANGLES

ROAD CLASSIFICATION
Expressway
Secondary Hwy
Ramp
Local Connector
Local Road
4WD
Interstate Route
US Route
State Route

MEDICINE BOW, WY
2021

NSN. 7643016405405
NGA REF NO. USGSX24K28651