U.S. DEPARTMENT OF THE INTERIOR
U.S. GEOLOGICAL SURVEY

The National Map US Topo

THAYER JUNCTION QUADRANGLE
WYOMING - SWEETWATER COUNTY
7.5-MINUTE SERIES

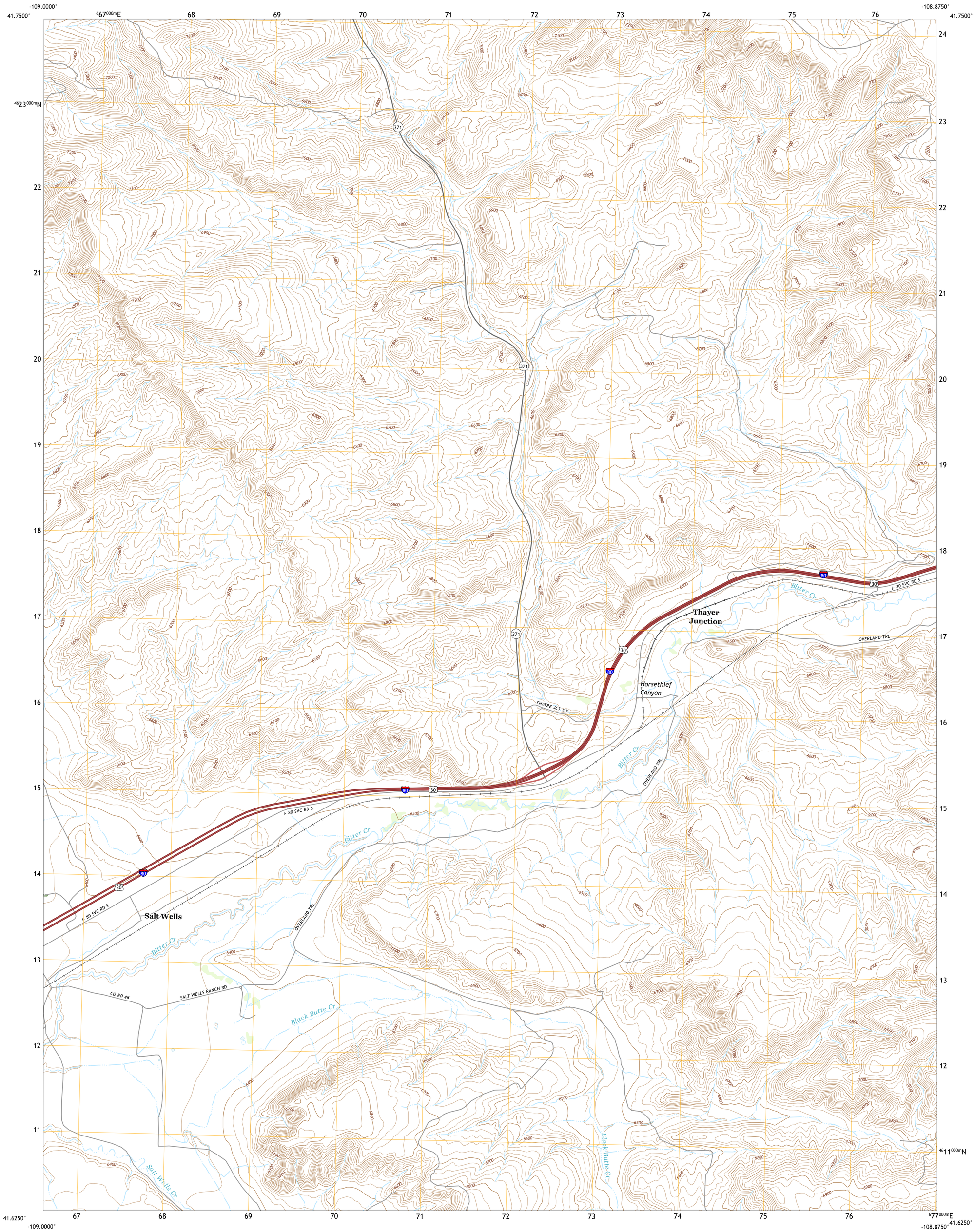

Produced by the United States Geological Survey
North American Datum of 1983 (NAD83)
World Geodetic System of 1984 (WGS84). Projection and
1 000-meter grid:Universal Transverse Mercator, Zone 12T

This map is not a legal document. Boundaries may be generalized for this map scale. Private lands within government reservations may not be shown. Obtain permission before entering private lands.

Imagery....NAIP, August 2017 - January 2018
Roads.... U.S. Census Bureau, 2016 - 2017
Names....GNIS, 1979
Hydrography....National Hydrography Dataset, 2002 - 2019
Contours....National Elevation Dataset, 2007
Boundaries....Multiple sources; see metadata file 2019 - 2021
Public Land Survey System....BLM, 2020
Wetlands....FWS National Wetlands Inventory 1982

MN
GN
1°22′
24 MILS
10°15′
182 MILS
UTM GRID AND 2019 MAGNETIC NORTH DECLINATION AT CENTER OF SHEET

U.S. National Grid
100,000 - m Square ID
XM
Grid Zone Designation
12T

SCALE 1:24 000

KILOMETERS
MILES
FEET

CONTOUR INTERVAL 20 FEET
NORTH AMERICAN VERTICAL DATUM OF 1988

This map was produced to conform with the National Geospatial Program US Topo Product Standard.

WYOMING
QUADRANGLE LOCATION

1 Deer Butte
2 South Superior
3 Black Rock South
4 North Baxter
5 Point of Rocks
6 Baxter
7 Point of Rocks SW
8 Point of Rocks SE
ADJOINING QUADRANGLES

ROAD CLASSIFICATION
Expressway
Secondary Hwy
Ramp
Local Connector
Local Road
4WD
Interstate Route
US Route
State Route

THAYER JUNCTION, WY
2021

NSN. 7643016406006
NGA REF NO. USGSX24K44678